

TEST REPORT

Test Report # 21W-021963 Date of Report Issue: October 12, 2021
Date of Sample Received: September 6, 2021 Pages: Page 1 of 20

CLIENT INFORMATION:

Company: Imagen Brands
Recipient: Carissa Roepke
Recipient Email: Carissar@imagenbrands.com



SAMPLE INFORMATION:

Description: 16oz Peristyle Bottle
Assortment: - Purchase Order Number: MP00023186
SKU/style No.: CDKW005 Toy Co./Agency: -
Factory/Supplier/Vendor: - Country of Origin: China
Country of Distribution: Canada, United States Labeled Age Grade: -
Quantity Submitted: 4 pcs Recommended Age Grade: -
Testing Period: 09/06/2021-09/14/2021 Tested Age Grade: -
09/18/2021-09/26/2021
10/08/2021-10/12/2021

OVERALL RESULT:

PASS

Please refer to the following pages for test result summary and appropriate notes.

QIMA (HANGZHOU) TESTING CO., LTD.

Jeremy Xu
Chemical Laboratory Supervisor



QIMA (HANGZHOU) TESTING CO., LTD. ♦ 4-5/F A2 BLDG NO. 1213 HUOJU SOUTH ROAD PUYAN STREET BINJIANG DISTRICT HANGZHOU CHINA

♦ Email: Labtesting@qima.com ♦ Tel: (86) 571 8999 7158.

Test(s) marked with 'φ' was subcontracted to external laboratory.

The test result(s) and conclusion(s) in this report relate only to the sample(s) as received and method /regulation section(s) tested as described herein.
If it is not further specified in the report, the decision rule for stating conformity is based on the QIMA decision rule.

This test report may not be reproduced in whole or in part, without written approval of QIMA (Hangzhou) Testing Co., Ltd.

TEST RESULTS SUMMARY:

At the request of the client, the following tests were conducted:

CONCLUSION	TEST(S) CONDUCTED
PASS	CPSIA Section 101 & 16 CFR 1303, Total Lead in Paints and Surface Coatings
PASS	CPSIA Section 101, Total Lead in Substrate Materials
PASS	California Proposition 65, Total Lead in Paints and Surface Coatings
PASS	California Proposition 65, Total Lead in Substrate Materials
PASS	Canadian Toys Regulations SOR/2011-17 as Amended, Item 23 – Total Lead and Mercury in Paints and Surface Coatings
PASS	Canadian Consumer Products Containing Lead Regulations (SOR/2018-83), Total Lead Content
PASS	Client's requirement, Bisphenol A content
PASS	CPSC 16 CFR 1307 Prohibition of Children's Toys and Child Care Articles Containing Specified Phthalates (DBP, BBP, DEHP, DINP, DHEXP / DnHP, DCHP, DIBP, DPENP)
PASS	California Proposition 65, Phthalates (DBP, BBP, DEHP, DINP, DIDP, DnHP)
PASS	Client's Requirement, Phthalates (DBP, BBP, DEHP, DnOP, DINP, DIDP)
PASS	Canadian Phthalates Regulations SOR/2016-188, Phthalates (DBP, BBP, DEHP, DnOP, DINP, DIDP) in Mouthable Vinyl Materials
PASS	FDA GRAS Specifications, Total Chromium in Stainless Steel Food Containers
PASS	FDA 21 CFR 177.1520, Polypropylene Copolymers
PASS	FDA 21 CFR 177.1210, Closures with Sealing Gaskets



QIMA (HANGZHOU) TESTING CO., LTD. ♦ 4-5/F A2 BLDG NO. 1213 HUOJU SOUTH ROAD PUYAN STREET BINJIANG DISTRICT HANGZHOU CHINA

♦ Email: Labtesting@qima.com ♦ Tel: (86) 571 8999 7158.

Test(s) marked with 'φ' was subcontracted to external laboratory.

The test result(s) and conclusion(s) in this report relate only to the sample(s) as received and method /regulation section(s) tested as described herein. If it is not further specified in the report, the decision rule for stating conformity is based on the QIMA decision rule.

This test report may not be reproduced in whole or in part, without written approval of QIMA (Hangzhou) Testing Co., Ltd.

DETAILED RESULTS:

CPSIA Section 101 & 16 CFR 1303, Total Lead in Paints and Surface Coatings

Test Method: CPSC-CH-E1003-09.1

Analytical Method: Inductively Coupled Plasma-Optical Emission Spectrometry

Specimen No.	4	---	---	---	---	Limit (mg/kg)
Test Item	Result (mg/kg)	Result (mg/kg)	Result (mg/kg)	Result (mg/kg)	Result (mg/kg)	
Total Lead (Pb)	ND	---	---	---	---	90
Conclusion	PASS	---	---	---	---	

Note:

mg/kg = Milligrams per kilogram

LT = Less than

ND = Not detected (Reporting Limit = 15 mg/kg)



DETAILED RESULTS:

CPSIA Section 101, Total Lead in Substrate Materials

Test Method: CPSC-CH-E1001-08.3 (Metal), CPSC-CH-E1002-08.3 (Non-Metal)

Analytical Method: Inductively Coupled Plasma-Optical Emission Spectrometry

Specimen No.	1	2	3	5	6	Limit (mg/kg)
Test Item	Result (mg/kg)	Result (mg/kg)	Result (mg/kg)	Result (mg/kg)	Result (mg/kg)	
Total Lead (Pb)	ND	ND	ND	ND	ND	100
Conclusion	PASS	PASS	PASS	PASS	PASS	

Note:

mg/kg = Milligrams per kilogram

LT = Less than

ND = Not detected (Reporting Limit = 15 mg/kg)



DETAILED RESULTS:

California Proposition 65, Total Lead in Paints and Surface Coatings

Test Method: CPSC-CH-E1003-09.1

Analytical Method: Inductively Coupled Plasma-Optical Emission Spectrometry

Specimen No.	4	---	---	---	---	Limit (mg/kg)
Test Item	Result (mg/kg)	Result (mg/kg)	Result (mg/kg)	Result (mg/kg)	Result (mg/kg)	
Total Lead (Pb)	ND	---	---	---	---	90
Conclusion	PASS	---	---	---	---	

Note:

mg/kg =Milligrams per kilogram

LT = Less than

ND = Not detected (Reporting Limit = 15mg/kg)

Remark:

The specification is quoted from client's requirement.



DETAILED RESULTS:

California Proposition 65, Total Lead in Substrate Materials

Test Method: CPSC-CH-E1001-08.3 (Metal), CPSC-CH-E1002-08.3 (Non-Metal)
Analytical Method: Inductively Coupled Plasma-Optical Emission Spectrometry

Specimen No.	1	2	3	5	6	Limit (mg/kg)
Test Item	Result (mg/kg)	Result (mg/kg)	Result (mg/kg)	Result (mg/kg)	Result (mg/kg)	
Total Lead (Pb)	ND	ND	ND	ND	ND	100
Conclusion	PASS	PASS	PASS	PASS	PASS	

Note:

mg/kg =Milligrams per kilogram

LT = Less than

ND = Not detected (Reporting Limit =15 mg/kg)

Remark:

The specification is quoted from client's requirement.



DETAILED RESULTS:

Canadian Toys Regulations SOR/2011-17 as Amended, Item 23 – Total Lead and Mercury in Paints and Surface Coatings

Test Method: ASTM F963-17 Clause 8.3.1

Analytical Method: Inductively Coupled Plasma-Optical Emission Spectrometry

Specimen No.	4	---	---	---	---	Total Limit (mg/kg)
Test Item	Result (mg/kg)	Result (mg/kg)	Result (mg/kg)	Result (mg/kg)	Result (mg/kg)	
Total Lead (Pb)	ND	---	---	---	---	90
Total Mercury (Hg)	ND	---	---	---	---	10
Conclusion	PASS	---	---	---	---	

Note:

mg/kg=Milligrams per kilogram

LT = Less than

ND = Not detected (Reporting Limit: Pb=15 mg/kg; Hg = 10 mg/kg)



DETAILED RESULTS:

Canadian Consumer Products Containing Lead Regulations (SOR/2018-83), Total Lead Content

Test Method: ASTM F963-17 Clause 8.3.1

Analytical Method: Inductively Coupled Plasma-Optical Emission Spectrometry

Specimen No.	1	2	3	5	6	Limit (mg/kg)
Test Item	Result (mg/kg)	Result (mg/kg)	Result (mg/kg)	Result (mg/kg)	Result (mg/kg)	
Total Lead (Pb)	ND	ND	ND	ND	ND	90
Conclusion	PASS	PASS	PASS	PASS	PASS	

Note:

mg/kg=Milligrams per kilogram)

LT = Less than

ND = Not detected (Reporting Limit = 15 mg/kg)



DETAILED RESULTS:

Client's requirement, Bisphenol A content

Test Method: In-House Method
Analytical Method: Gas Chromatography-Mass Spectrometer
Liquid Chromatography-Mass Spectrometer (LC-MS)

Specimen No.	1	2	4	---	Client's limit (mg/kg)
Test Item CAS No.	Result (mg/kg)	Result (mg/kg)	Result (mg/kg)	Result (mg/kg)	
Bisphenol A (BPA) 80-05-7	ND	ND	ND	---	Not Detected
Conclusion	PASS	PASS	PASS	---	

Note:
mg/kg=milligram per kilogram
ND=Not Detected (Reporting limit = 1.0mg/kg)



DETAILED RESULTS:

CPSC 16 CFR 1307 Prohibition of Children’s Toys and Child Care Articles Containing Specified Phthalates (DBP, BBP, DEHP, DINP, DHEXP / DnHP, DCHP, DIBP, DPENP)

Test Method: CPSC-CH-C1001-09.4
 Analytical Method: Gas Chromatography with Mass Spectrometry

Specimen No.		1	2	4	---	Limit (mg/kg)
Test Item	CAS No.	Result (mg/kg)	Result (mg/kg)	Result (mg/kg)	Result (mg/kg)	
Dibutyl phthalate (DBP)	84-74-2	ND	ND	ND	---	1000
Benzyl butyl phthalate (BBP)	85-68-7	ND	ND	ND	---	1000
Di-(2-ethylhexyl) phthalate (DEHP)	117-81-7	ND	ND	ND	---	1000
Diisononyl phthalate (DINP)	28553-12-0 68515-48-0	ND	ND	ND	---	1000
Di-n-hexyl phthalate (DHEXP / DnHP)	84-75-3	ND	ND	ND	---	1000
Dicyclohexyl phthalate (DCHP)	84-61-7	ND	ND	ND	---	1000
Diisobutyl phthalate (DIBP)	84-69-5	ND	ND	ND	---	1000
Di-n-pentyl phthalate (DPENP)	131-18-0	ND	ND	ND	---	1000
Conclusion		PASS	PASS	PASS	---	

Note:
 mg/kg = Milligrams per kilogram
 LT = Less than
 ND = Not detected (Reporting Limit = 150 mg/kg)



DETAILED RESULTS:

California Proposition 65, Phthalates (DBP, BBP, DEHP, DINP, DIDP, DnHP)

Test Method: CPSC-CH-C1001-09.4

Analytical Method: Gas Chromatography with Mass Spectrometry

Specimen No.		1	2	4	---	Limit (mg/kg)
Test Item	CAS No.	Result (mg/kg)	Result (mg/kg)	Result (mg/kg)	Result (mg/kg)	
Dibutyl phthalate (DBP)	84-74-2	ND	ND	ND	---	1000
Benzyl butyl phthalate (BBP)	85-68-7	ND	ND	ND	---	1000
Di-(2-ethylhexyl) phthalate (DEHP)	117-81-7	ND	ND	ND	---	1000
Diisononyl phthalate (DINP)	28553-12-0 68515-48-0	ND	ND	ND	---	1000
Diisodecyl phthalate (DIDP)	26761-40-0 68515-49-1	ND	ND	ND	---	1000
Di-n-hexyl phthalate (DnHP)	84-75-3	ND	ND	ND	---	1000
Conclusion		PASS	PASS	PASS	---	

Note:

mg/kg (Milligrams per kilogram) = 0.0001 % m/m (Percent by mass)

LT = Less than

ND = Not detected (Reporting Limit = 150 mg/kg)

Remark:

The specification is quoted from client's requirement.



DETAILED RESULTS:

Client's Requirement, Phthalates (DBP, BBP, DEHP, DnOP, DINP, DIDP)

Test Method: CPSC-CH-C1001-09.4

Analytical Method: Gas Chromatography with Mass Spectrometry

Specimen No.		1	2	4	---	Limit (mg/kg)
Test Item	CAS No.	Result (mg/kg)	Result (mg/kg)	Result (mg/kg)	Result (mg/kg)	
Dibutyl phthalate (DBP)	84-74-2	ND	ND	ND	---	1000
Benzyl butyl phthalate (BBP)	85-68-7	ND	ND	ND	---	1000
Di-(2-ethylhexyl) phthalate (DEHP)	117-81-7	ND	ND	ND	---	1000
Di-n-octyl phthalate (DnOP)	117-84-0	ND	ND	ND	---	1000
Diisononyl phthalate (DINP)	28553-12-0 68515-48-0	ND	ND	ND	---	1000
Diisodecyl phthalate (DIDP)	26761-40-0 68515-49-1	ND	ND	ND	---	1000
Conclusion		PASS	PASS	PASS	---	

Note:

mg/kg (Milligrams per kilogram) = 0.0001 % m/m (Percent by mass)

LT = Less than

ND = Not detected (Reporting Limit = 150 mg/kg)



DETAILED RESULTS:

Canadian Phthalates Regulations SOR/2016-188, Phthalates (DBP, BBP, DEHP, DnOP, DINP, DIDP) in Mouthable Vinyl Materials

Test Method: CPSC-CH-C1001-09.4
 Analytical Method: Gas Chromatography with Mass Spectrometry

Vinyl material foreseeable be placed in the mouth

Specimen No.		1	2	4	---	Limit (mg/kg)
Test Item	CAS No.	Result (mg/kg)	Result (mg/kg)	Result (mg/kg)	Result (mg/kg)	
Dibutyl phthalate (DBP)	84-74-2	ND	ND	ND	---	1000
Benzyl butyl phthalate (BBP)	85-68-7	ND	ND	ND	---	1000
Di-(2-ethylhexyl) phthalate (DEHP)	117-81-7	ND	ND	ND	---	1000
Di-n-octyl phthalate (DnOP)	117-84-0	ND	ND	ND	---	1000
Diisononyl phthalate (DINP)	28553-12-0 68515-48-0	ND	ND	ND	---	1000
Diisodecyl phthalate (DIDP)	26761-40-0 68515-49-1	ND	ND	ND	---	1000
Conclusion		PASS	PASS	PASS	---	

Note:
 mg/kg = Milligrams per kilogram
 LT = Less than
 ND = Not detected (Reporting Limit = 150 mg/kg)



DETAILED RESULTS:

FDA GRAS Specifications, Total Chromium in Stainless Steel Food Containers

Test Method: SN/T 2718-2010

Analytical Method: Inductively Coupled Plasma-Optical Emission Spectrometry

Specimen No.	3	5	6	---	---	Limit (% m/m)
Test Item	Result (% m/m)	Result (% m/m)	Result (% m/m)	Result (% m/m)	Result (% m/m)	
Total Chromium (Cr)	18.09	18.2	18.17	---	---	GT 16
Conclusion	PASS	PASS	PASS	---	---	

Note:

% m/m = Percent by mass

GT = Greater than

Remark:

The limit is quoted from ANSI/NSF 51-1997 Section 7.1.2.



DETAILED RESULTS:

FDA 21 CFR 177.1520, Polypropylene Copolymers

Test Method: FDA 21 CFR 177.1520

Specimen No.		1	RL	Limit	
Test Item	Test Condition				Result
	Temp.	Duration			
Density (g/cc)	NA	NA	0.880	NA	0.85 – 1.00
n-Hexane extractive (% w/w)	50°C	2 hours	ND	0.4	5.5
Xylene extractive (% w/w)	Reflux	2 hours	2	1	30
Conclusion			PASS		

Note:

Temp. = Temperature

°C = Degree Celsius

g/cc = Grams per cubic centimeter

% w/w = Percent by weight

NA = Not applicable

LT = Less than

ND = Not detected. Result value is less than reporting limit (RL).

Remark:

The specification is quoted from 21 CFR 177.1520 (c) 3.1a.



DETAILED RESULTS:

FDA 21 CFR 177.1210, Closures with Sealing Gaskets

Test Method: FDA 21 CFR 177.1210

Specimen No.			2	RL	Limit
Test Item	Test Condition		Result		
	Temp.	Duration			
Distilled water extractive (mg/kg)	Fill boiling	Cooling to 100°F	ND	10	50
n-Heptane extractive (mg/kg)	120°F	0.25 hours	ND	10	50
8% Ethanol extractive (mg/kg)	Fill boiling	Cooling to 100°F	ND	10	50
Conclusion			PASS		

Note:

Temp. = Temperature

°F = Degree Fahrenheit

ppm (Parts per million) = mg/kg (Milligrams per kilogram)

LT = Less than

ND = Not detected. Result value is less than reporting limit (RL).

Remark:

The specification is quoted from 21 CFR 177.1210 Table 2 Section 3.



SPECIMEN DESCRIPTION:

Specimen No.	Specimen Description	Location
1	Black plastic	Black plastic (lid inner layer)
2	Transparent soft plastic	Transparent silicone (silicone loop)
3	Silvery metal	Silvery metal (liner)
4	Blue coating	Blue paint (coating of bottle)
5	Silvery metal	Silvery metal outer wall (lid)
6	Silvery metal	Silvery metal (bottom bottle)



QIMA (HANGZHOU) TESTING CO., LTD. ♦ 4-5/F A2 BLDG NO. 1213 HUOJU SOUTH ROAD PUYAN STREET BINJIANG DISTRICT HANGZHOU CHINA

♦ Email: Labtesting@qima.com ♦ Tel: (86) 571 8999 7158.

Test(s) marked with 'φ' was subcontracted to external laboratory.

The test result(s) and conclusion(s) in this report relate only to the sample(s) as received and method /regulation section(s) tested as described herein.

If it is not further specified in the report, the decision rule for stating conformity is based on the QIMA decision rule.

This test report may not be reproduced in whole or in part, without written approval of QIMA (Hangzhou) Testing Co., Ltd.

SAMPLE PHOTO:

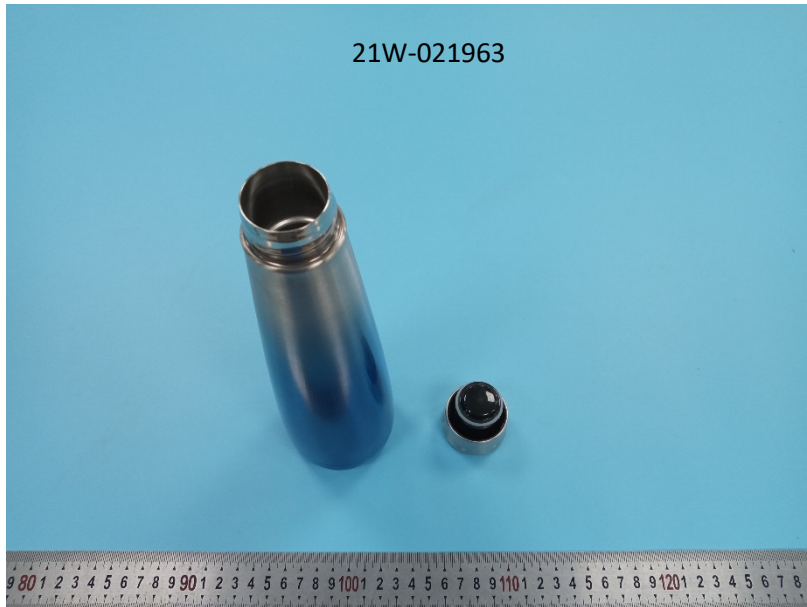
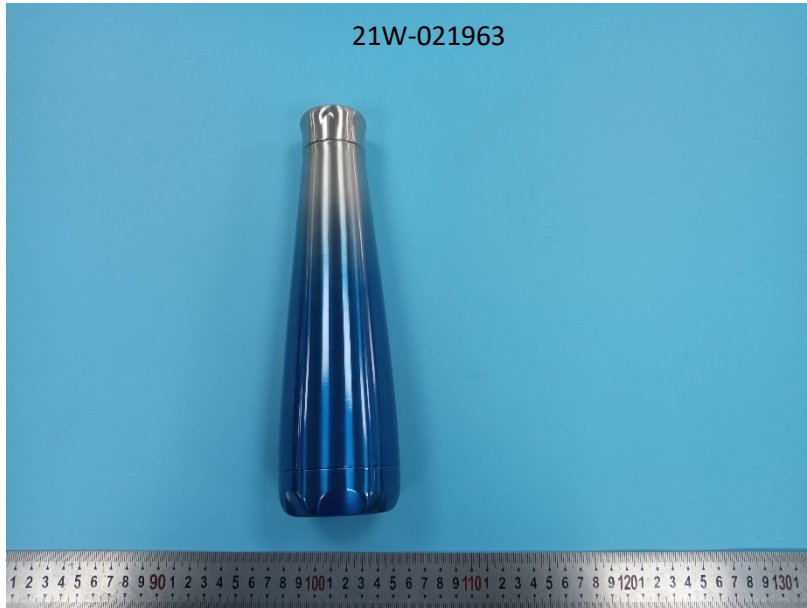

QIMA (HANGZHOU) TESTING CO., LTD. ♦ 4-5/F A2 BLDG NO. 1213 HUOJU SOUTH ROAD PUYAN STREET BINJIANG DISTRICT HANGZHOU CHINA

♦ Email: Labtesting@qima.com ♦ Tel: (86) 571 8999 7158.

Test(s) marked with 'φ' was subcontracted to external laboratory.

The test result(s) and conclusion(s) in this report relate only to the sample(s) as received and method /regulation section(s) tested as described herein.

If it is not further specified in the report, the decision rule for stating conformity is based on the QIMA decision rule.

This test report may not be reproduced in whole or in part, without written approval of QIMA (Hangzhou) Testing Co., Ltd.

SAMPLE PHOTO:

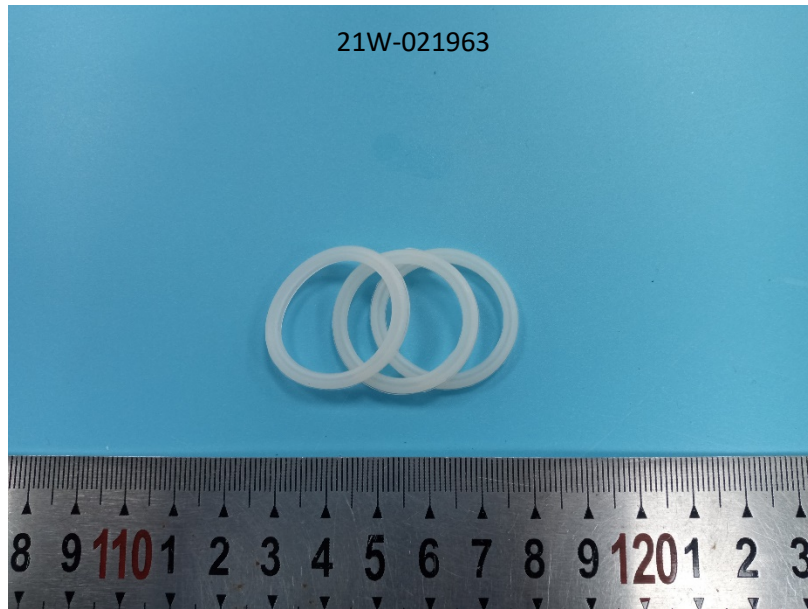
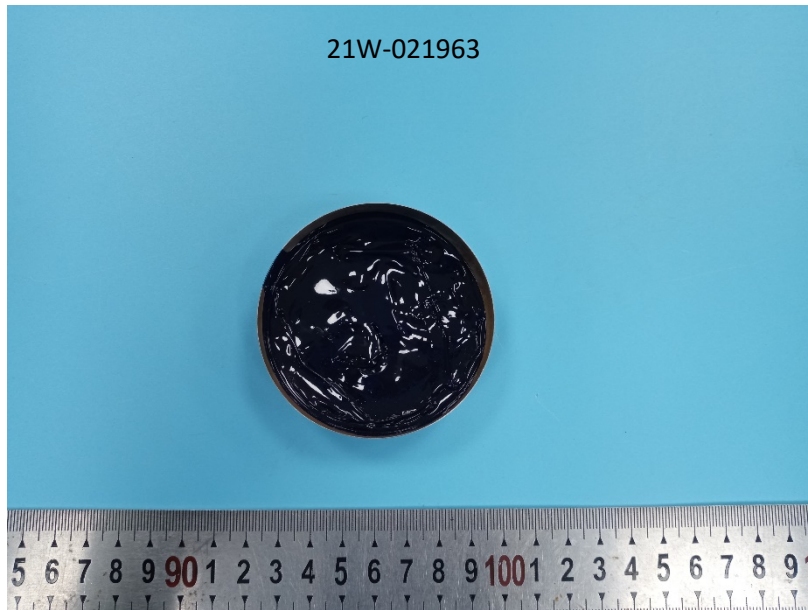

QIMA (HANGZHOU) TESTING CO., LTD. ♦ 4-5/F A2 BLDG NO. 1213 HUOJU SOUTH ROAD PUYAN STREET BINJIANG DISTRICT HANGZHOU CHINA

♦ Email: Labtesting@qima.com ♦ Tel: (86) 571 8999 7158.

Test(s) marked with 'φ' was subcontracted to external laboratory.

The test result(s) and conclusion(s) in this report relate only to the sample(s) as received and method /regulation section(s) tested as described herein.

If it is not further specified in the report, the decision rule for stating conformity is based on the QIMA decision rule.

This test report may not be reproduced in whole or in part, without written approval of QIMA (Hangzhou) Testing Co., Ltd.

SAMPLE PHOTO:



-End Report-

