



**BUREAU
VERITAS**

TEST REPORT

Technical Report: (2720)160-0033

Page 1 of 21
June 15, 2020





**BUREAU
VERITAS**

TEST REPORT

Technical Report: (2720)160-0033

Page 2 of 21





**BUREAU
VERITAS**

TEST REPORT

Technical Report: (2720)160-0033

Page 3 of 21



Report Number
(2720)160-0033



**BUREAU
VERITAS**

TEST REPORT

Technical Report: (2720)160-0033

Page 4 of 21



Report Number
(2720)160-0033



**BUREAU
VERITAS**

TEST REPORT

Technical Report: (2720)160-0033

Page 5 of 21



Report Number
(2720)160-0033



**BUREAU
VERITAS**

TEST REPORT

Technical Report: (2720)160-0033

Page 6 of 21





**BUREAU
VERITAS**

TEST REPORT

Technical Report: (2720)160-0033

Page 7 of 21

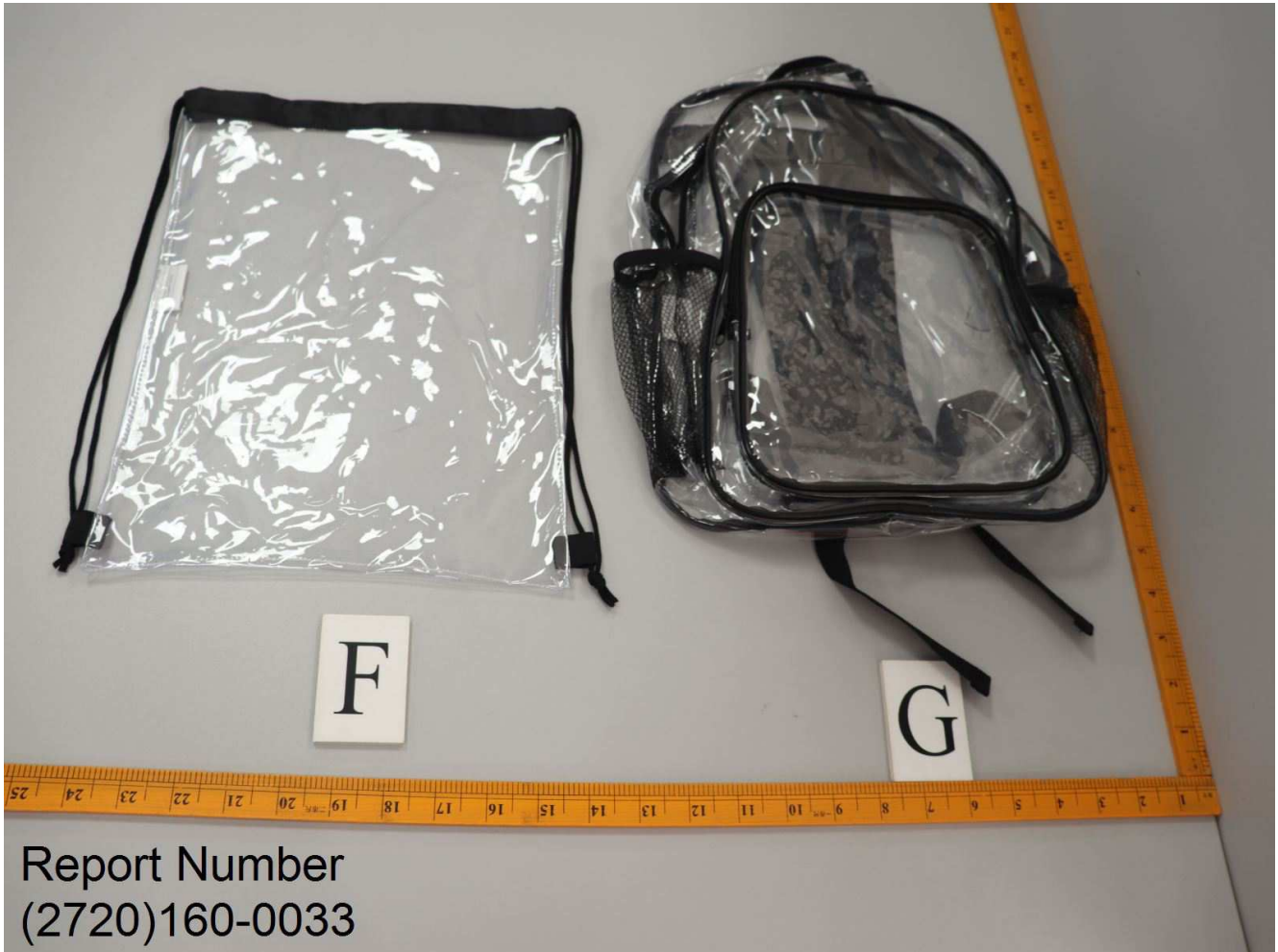

Report Number
(2720)160-0033



**BUREAU
VERITAS**

TEST REPORT

Technical Report: (2720)160-0033

Page 8 of 21

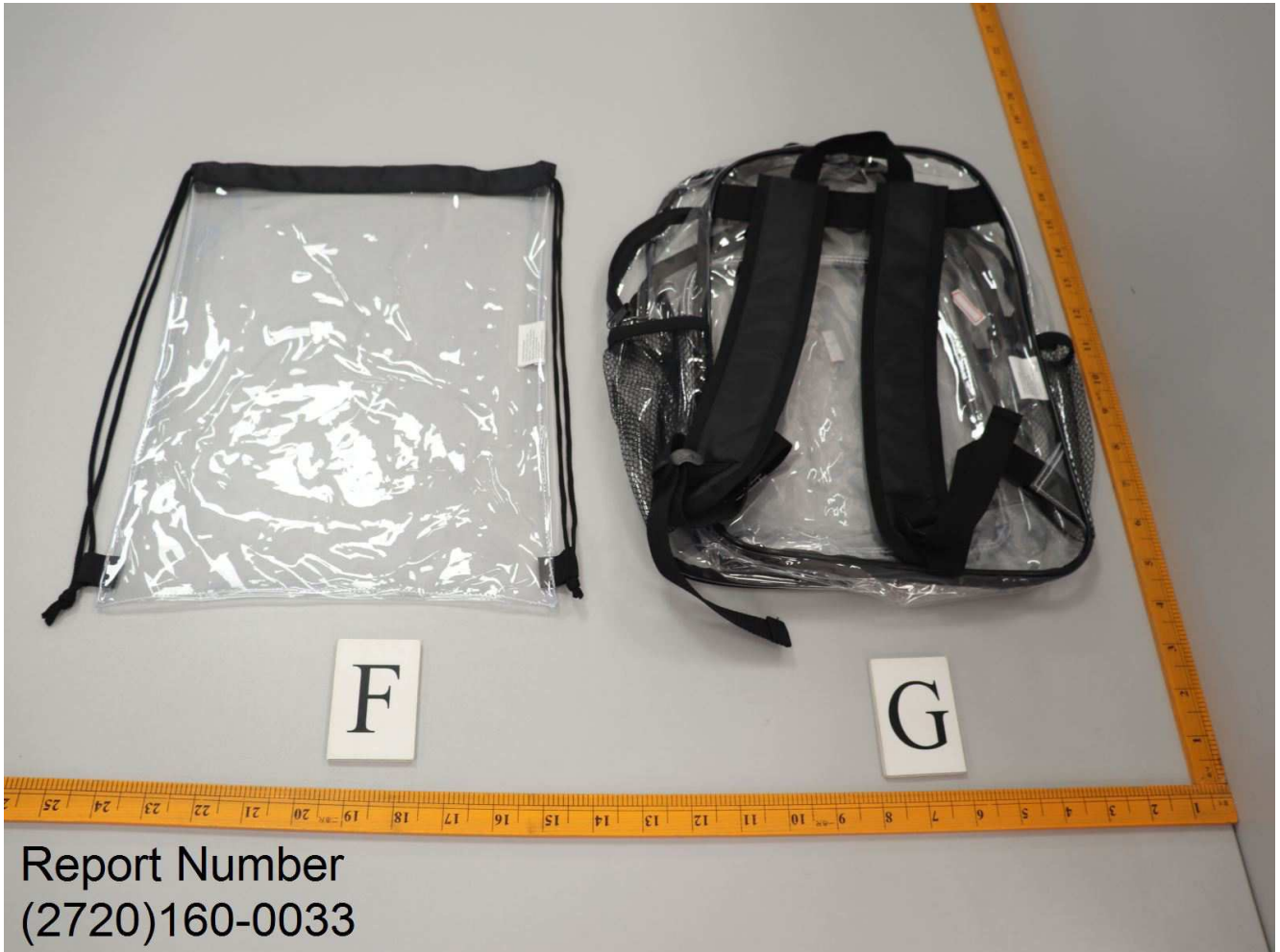

Report Number
(2720)160-0033



**BUREAU
VERITAS**

TEST REPORT

Technical Report: (2720)160-0033

Page 9 of 21

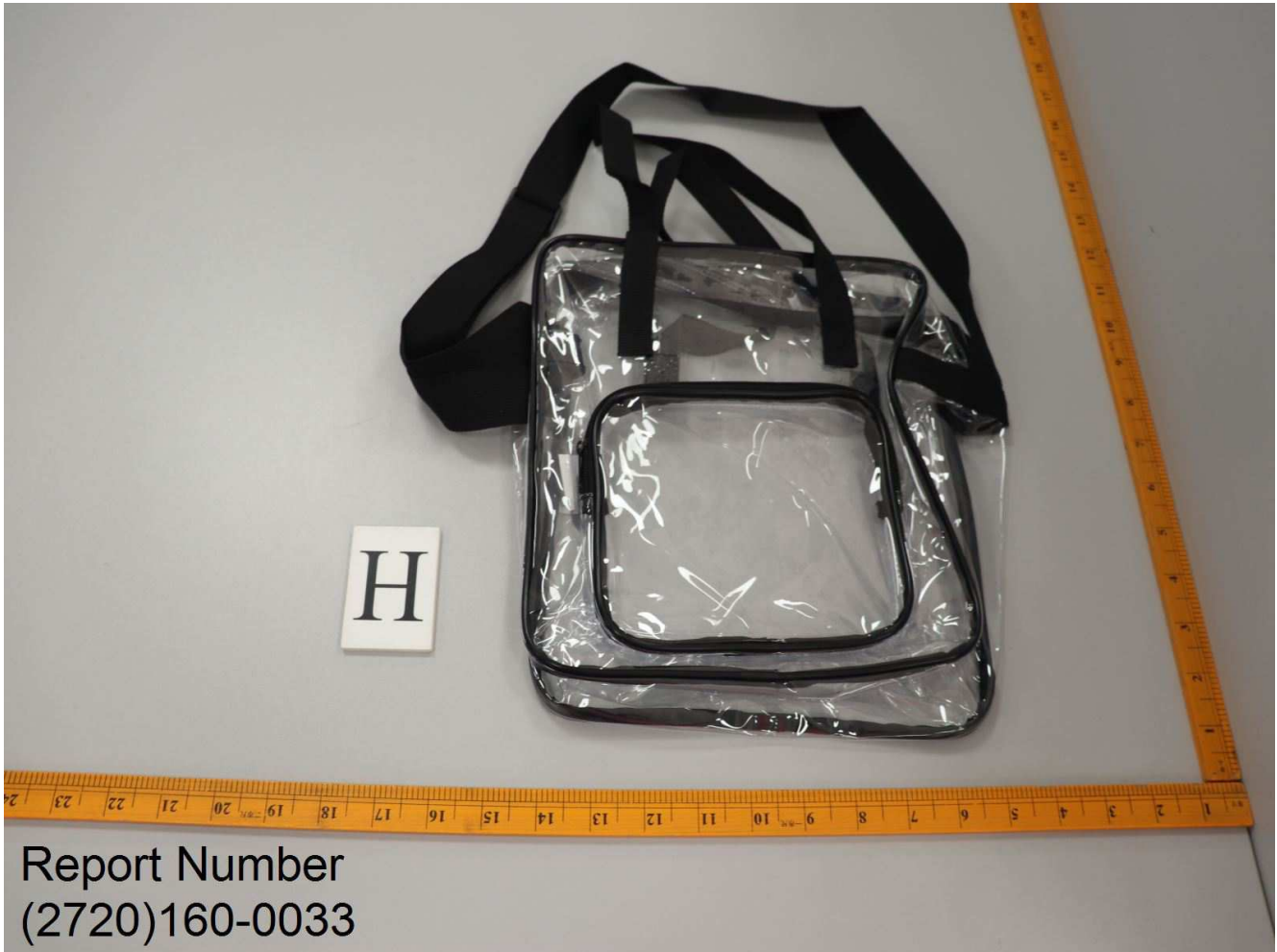

Report Number
(2720)160-0033



**BUREAU
VERITAS**

TEST REPORT

Technical Report: (2720)160-0033

Page 10 of 21



Report Number
(2720)160-0033



**BUREAU
VERITAS**

TEST REPORT

TO : XIAMEN SEVEN IMPORT AND EXPORT
CO., LTD
THE 4-5TH FLOOR, NO62,HULI YUAN,
TONGAN ,XIAMEN

LAB NO.: (2720)160-0033
FORM NO.: /
DATE IN: June 08, 2020
DATE OUT: June 15, 2020
NO. OF WORKING DAYS: 6
PAGE 11 OF 21

ATTN : VIVIAN

| <u>OVERALL RATING</u> | |
|-----------------------|-------------------|
| PASS | <u> X </u> |
| FAIL | <u> </u> |
| DATA | <u> </u> |

| | | | |
|-------------------------------|---|------------------------------|---------------------------|
| Vendor: | XIAMEN SEVEN IMPORT AND EXPORT CO., LTD | Agent: | / |
| Fabric Supplier/Mill: | / | Factory/Manufacturer: | / |
| P.O. No.: | DP00034994 | Style No.: | VBAG095, VBAG096, VBAG100 |
| Sample Description: | CLEAR TOTE, CLEAR ZIP TOTE, CLEAR BASCKPACK | Style Description: | / |
| Color: | BLACK-BLACK, CLEAR-WHITE | Country of Origin: | / |
| Claimed Fabric Weight: | / | Claimed Fabric Count: | / |
| Yarn Size: | / | Submitted Size: | / |
| Size Range: | / | FPU No.: | / |
| GPU No.: | / | End Use: | / |
| SKU: | / | Age Group: | / |

| | |
|----------------------------|-------------------------|
| Product Category | BAG |
| Test Requested | SEE BELOW TEST PROPERTY |
| Previous Report No. | / |

| TEST PROPERTY | PASS | FAIL | DATA | COMMENTS |
|--|------|------|------|----------|
| CPSIA TOTAL LEAD CONTENT IN SURFACE COATING | X | | | |
| CPSIA TOTAL LEAD CONTENT IN SUBSTRATE | X | | | |
| CPSIA PHTHALATES CONTENT | X | | | |
| TOTAL LEAD CONTENT IN SURFACE COATING (CA PROP 65) | X | | | |
| TOTAL LEAD CONTENT IN SUBSTRATE (CA PROP 65) | X | | | |
| TOTAL CADMIUM CONTENT IN SURFACE COATING | X | | | |
| TOTAL CADMIUM CONTENT IN SUBSTRATE | X | | | |
| PHTHALATES CONTENT (CA PROP 65) | X | | | |
| LABELING REVIEW: COUNTRY OF ORIGIN | X | | | |

TECHNICAL QUESTIONS

(86)595-36615788

bvcps_qzinfo@cn.bureauveritas.com

GENERAL INFORMATION

SIGNATURES

Bureau Veritas Consumer Products Services (Guangzhou) Co., Ltd Quanzhou Branch



Joeie Tsang
General Manager

TEST RESULTS

TEST PROPERTY

REQUIREMENTS

CPSIA TOTAL LEAD CONTENT IN SURFACE COATING

Test Method : CPSC-CH-E1003-09.1 (Modified) and analysis by Inductively Coupled Argon Plasma Mass Spectrometer (ICP-MS).

Tested Item(s) : 1 WHITE/ BLACK COATING (ON LINING LABEL OF ALL)
2 BLACK COATING (ON ZIPPER SLIDER OF A/ B/ G/ H)

| | |
|-----------------------|-----------------|
| Maximum Limit: | 90 mg/kg |
|-----------------------|-----------------|

| Tested Item(s) | Result | Unit | Conclusion |
|-----------------------|---------------|-------------|-------------------|
| 1 | ND | mg/kg | PASS |
| 2 | 40.3 | mg/kg | PASS |

Note:

ND = Not detected

“>” = More than

NR = Not requested

mg/kg = milligram per kilogram

Detection Limit (mg/kg): 10

TEST RESULTS

TEST PROPERTY

REQUIREMENTS

CPSIA TOTAL LEAD CONTENT IN SUBSTRATE

Test Method I : CPSC-CH-E1001-08.3 (Modified) and analysis by Inductively Coupled Argon Plasma Mass Spectrometer (ICP-MS). (For metal substrate)

Test Method II : CPSC-CH-E1002-08.3 (Modified) and analysis by Inductively Coupled Argon Plasma Mass Spectrometer (ICP-MS). (For non-metal substrate)

- Tested Item(s)** : 3+4 TRANSLUCENT BLACK PVC (SHELL OF A/ E)+TRANSPARENT PVC (SHELL OF B/ C/ D/ F/ G/ H)
 5+6 BLACK PLASTIC (ZIPPER TEETH OF A/ B/ G/ H)+TRANSLUCENT PLASTIC (ZIPPER TEETH OF C)
 7+8 BLACK PLASTIC (STRAP BUCKLE OF A/ C/ G/ H)+BLACK PLASTIC (SHELL BINDING OF B/ G/ H)
 11 SILVERY METAL (ZIPPER TAB OF A/ B/ G/ H)
 12 SILVERY METAL (ZIPPER SLIDER BODY OF A/ B/ G/ H)
 13 SILVERY METAL (ZIPPER TAB OF C)
 14 SILVERY METAL (ZIPPER SLIDER BODY OF C)

| | |
|-----------------------|------------------|
| Maximum Limit: | 100 mg/kg |
|-----------------------|------------------|

| Tested Item(s) | Test Method | Result | Unit | Conclusion |
|----------------|-------------|--------|-------|------------|
| 3+4 | II | ND | mg/kg | PASS |
| 5+6 | II | ND | mg/kg | PASS |
| 7+8 | II | ND | mg/kg | PASS |
| 11 | I | 56.0 | mg/kg | PASS |
| 12 | I | 75.0 | mg/kg | PASS |
| 13 | I | 63.2 | mg/kg | PASS |
| 14 | I | 65.3 | mg/kg | PASS |

Note:

ND = Not detected

mg/kg = milligram per kilogram

Detection Limit (mg/kg): 10

“>” = More than

NR = Not requested

TEST RESULTS

TEST PROPERTY

REQUIREMENTS

CPSIA PHTHALATES CONTENT

Test Method : CPSC-CH-C1001-09.03 (Modified). Solvent extraction and analysis by GC-MS or LC-MS

Tested Item(s) : 1 WHITE/ BLACK COATING (ON LINING LABEL OF ALL)
 2 BLACK COATING (ON ZIPPER SLIDER OF A/ B/ G/ H)
 3+4 TRANSLUCENT BLACK PVC (SHELL OF A/ E)+TRANSPARENT PVC (SHELL OF B/ C/ D/ F/ G/ H)
 5+6 BLACK PLASTIC (ZIPPER TEETH OF A/ B/ G/ H)+TRANSLUCENT PLASTIC (ZIPPER TEETH OF C)
 7+8 BLACK PLASTIC (STRAP BUCKLE OF A/ C/ G/ H)+BLACK PLASTIC (SHELL BINDING OF B/ G/ H)
 9+10 BLACK ELASTIC BAND (STRAP-RING OF A AND SIDE POCKET OF G)+WHITE ELASTIC BAND (STRAP-RING OF C)

| | |
|-----------------------|--------------------------|
| Maximum Limit: | 1000 mg/kg (Each) |
|-----------------------|--------------------------|

| Tested Item(s) | Result | | | Conclusion |
|----------------|---------------------|-------|-------|------------|
| | Detected Analyte(s) | Conc. | Unit | |
| 1 | ND | ND | mg/kg | PASS |
| 2 | ND | ND | mg/kg | PASS |
| 3+4 | ND | ND | mg/kg | PASS |
| 5+6 | ND | ND | mg/kg | PASS |
| 7+8 | ND | ND | mg/kg | PASS |
| 9+10 | ND | ND | mg/kg | PASS |

Note:

ND = Not detected

“>” = More than

NR = Not requested

mg/kg = milligram per kilogram

Detection Limit (mg/kg): Each 50

| List of Phthalates: | | | | | |
|---------------------|----------------------------------|--------------------------|-----|-------------------------------|----------|
| No. | Name of Analytes | CAS-No. | No. | Name of Analytes | CAS-No. |
| 1 | Butyl benzyl phthalate (BBP) | 85-68-7 | 5 | Di-n-pentyl phthalate(DnPP) | 131-18-0 |
| 2 | Dibutyl phthalate (DBP) | 84-74-2 | 6 | Di-n-hexyl phthalate (DnHP) | 84-75-3 |
| 3 | Di-2-ethylhexyl phthalate (DEHP) | 117-81-7 | 7 | Dicyclohexyl phthalate (DCHP) | 84-61-7 |
| 4 | Di-isononyl phthalate(DINP) | 28553-12-0 or 68515-48-0 | 8 | Diisobutyl phthalate(DIBP) | 84-69-5 |

TEST RESULTS

TEST PROPERTY

REQUIREMENTS

TOTAL LEAD CONTENT IN SUBSTRATE (CA PROP 65)

Test Method I : CPSC-CH-E1001-08.3 (Modified) and analysis by Inductively Coupled Argon Plasma Mass Spectrometer (ICP-MS). (For metal substrate)

Test Method II : CPSC-CH-E1002-08.3 (Modified) and analysis by Inductively Coupled Argon Plasma Mass Spectrometer (ICP-MS). (For non-metal substrate)

- Tested Item(s)** : 3+4 TRANSLUCENT BLACK PVC (SHELL OF A/ E)+TRANSPARENT PVC (SHELL OF B/ C/ D/ F/ G/ H)
 5+6 BLACK PLASTIC (ZIPPER TEETH OF A/ B/ G/ H)+TRANSLUCENT PLASTIC (ZIPPER TEETH OF C)
 7+8 BLACK PLASTIC (STRAP BUCKLE OF A/ C/ G/ H)+BLACK PLASTIC (SHELL BINDING OF B/ G/ H)
 11 SILVERY METAL (ZIPPER TAB OF A/ B/ G/ H)
 12 SILVERY METAL (ZIPPER SLIDER BODY OF A/ B/ G/ H)
 13 SILVERY METAL (ZIPPER TAB OF C)
 14 SILVERY METAL (ZIPPER SLIDER BODY OF C)

| | |
|-----------------------|------------------|
| Maximum Limit: | 100 mg/kg |
|-----------------------|------------------|

| Tested Item(s) | Test Method | Result | Unit | Conclusion |
|----------------|-------------|--------|-------|------------|
| 3+4 | II | ND | mg/kg | PASS |
| 5+6 | II | ND | mg/kg | PASS |
| 7+8 | II | ND | mg/kg | PASS |
| 11 | I | 56.0 | mg/kg | PASS |
| 12 | I | 75.0 | mg/kg | PASS |
| 13 | I | 63.2 | mg/kg | PASS |
| 14 | I | 65.3 | mg/kg | PASS |

Note:

ND = Not detected

mg/kg = milligram per kilogram

Detection Limit (mg/kg): 10

“>” = More than

NR = Not requested

TEST RESULTS

TEST PROPERTY

REQUIREMENTS

TOTAL CADMIUM CONTENT IN SUBSTRATE

Test Method I : CPSC-CH-E1001-08.3 (Modified) and analysis by Inductively Coupled Argon Plasma Mass Spectrometer (ICP-MS). (For metal substrate)

Test Method II : CPSC-CH-E1002-08.3 (Modified) and analysis by Inductively Coupled Argon Plasma Mass Spectrometer (ICP-MS). (For non-metal substrate)

- Tested Item(s)** : 3+4 TRANSLUCENT BLACK PVC (SHELL OF A/ E)+TRANSPARENT PVC (SHELL OF B/ C/ D/ F/ G/ H)
 5+6 BLACK PLASTIC (ZIPPER TEETH OF A/ B/ G/ H)+TRANSLUCENT PLASTIC (ZIPPER TEETH OF C)
 7+8 BLACK PLASTIC (STRAP BUCKLE OF A/ C/ G/ H)+BLACK PLASTIC (SHELL BINDING OF B/ G/ H)
 11 SILVERY METAL (ZIPPER TAB OF A/ B/ G/ H)
 12 SILVERY METAL (ZIPPER SLIDER BODY OF A/ B/ G/ H)
 13 SILVERY METAL (ZIPPER TAB OF C)
 14 SILVERY METAL (ZIPPER SLIDER BODY OF C)

| | |
|-----------------------|-----------------|
| Maximum Limit: | 75 mg/kg |
|-----------------------|-----------------|

| Tested Item(s) | Test Method | Result | Unit | Conclusion |
|-----------------------|--------------------|---------------|-------------|-------------------|
| 3+4 | II | ND | mg/kg | PASS |
| 5+6 | II | ND | mg/kg | PASS |
| 7+8 | II | ND | mg/kg | PASS |
| 11 | I | 18.9 | mg/kg | PASS |
| 12 | I | ND | mg/kg | PASS |
| 13 | I | ND | mg/kg | PASS |
| 14 | I | ND | mg/kg | PASS |

Note:

ND = Not detected

mg/kg = milligram per kilogram

Detection Limit (mg/kg): 10

“>” = More than

NR = Not requested

TEST RESULTS**TEST PROPERTY****REQUIREMENTS****PHTHALATES CONTENT (CA PROP 65)**

Test Method : CPSC-CH-C1001-09.03 (Modified). Solvent extraction and analysis by GC-MS or LC-MS

Tested Item(s) : 1 WHITE/ BLACK COATING (ON LINING LABEL OF ALL)
 2 BLACK COATING (ON ZIPPER SLIDER OF A/ B/ G/ H)
 3+4 TRANSLUCENT BLACK PVC (SHELL OF A/ E)+TRANSPARENT PVC (SHELL OF B/ C/ D/ F/ G/ H)
 5+6 BLACK PLASTIC (ZIPPER TEETH OF A/ B/ G/ H)+TRANSLUCENT PLASTIC (ZIPPER TEETH OF C)
 7+8 BLACK PLASTIC (STRAP BUCKLE OF A/ C/ G/ H)+BLACK PLASTIC (SHELL BINDING OF B/ G/ H)
 9+10 BLACK ELASTIC BAND (STRAP-RING OF A AND SIDE POCKET OF G)+WHITE ELASTIC BAND (STRAP-RING OF C)

| | |
|-----------------------|--------------------------|
| Maximum Limit: | 1000 mg/kg (Each) |
|-----------------------|--------------------------|

| Tested Item(s) | Result | | | Conclusion |
|----------------|---------------------|-------|-------|------------|
| | Detected Analyte(s) | Conc. | Unit | |
| 1 | ND | ND | mg/kg | PASS |
| 2 | ND | ND | mg/kg | PASS |
| 3+4 | ND | ND | mg/kg | PASS |
| 5+6 | ND | ND | mg/kg | PASS |
| 7+8 | ND | ND | mg/kg | PASS |
| 9+10 | ND | ND | mg/kg | PASS |

Note:

ND = Not detected

“>” = More than

NR = Not requested

mg/kg = milligram per kilogram

Detection Limit (mg/kg): Each 50

| List of Phthalates: | | | | | |
|---------------------|----------------------------------|-----------------------------|-----|-----------------------------|-----------------------------|
| No. | Name of Analytes | CAS-No. | No. | Name of Analytes | CAS-No. |
| 1 | Di-2-ethylhexyl phthalate (DEHP) | 117-81-7 | 4 | Di-n-hexyl phthalate (DnHP) | 84-75-3 |
| 2 | Butyl benzyl phthalate (BBP) | 85-68-7 | 5 | Dibutyl phthalate (DBP) | 84-74-2 |
| 3 | Di-iso-decyl phthalate(DIDP) | 26761-40-0 or 68515-49-1 | 6 | Di-isononyl phthalate(DINP) | 28553-12-0 or 68515-48-0 |

TEST PROPERTY

REQUIREMENTS

LABELING REVIEW: COUNTRY OF ORIGIN (19 CFR 134)

| | |
|--|------|
| COUNTRY OF ORIGIN MUST BE PERMANENTLY ATTACHED. | A |
| MUST BE ON THE FRONT SIDE OF THE LABEL IN ENGLISH. | MEET |
| FOR PRODUCTS WITH A NECK, COUNTRY OF ORIGIN MUST BE LOCATED ON THE INSIDE CENTER OF THE NECK. FOR BOTTOMS, COUNTRY OF ORIGIN MUST BE LOCATED ON INSIDE OF WAISTBAND. FOR OTHER PRODUCTS, COUNTRY OF ORIGIN MUST BE LOCATED IN A CONSPICUOUS AND READILY ACCESSIBLE LOCATION. | MEET |
| THE COUNTRY OF ORIGIN LABEL SHOULD NOT BE COVERED OR OBSCURED BY ANY OTHER LABEL. | MEET |

PACKAGING (WHEN PACKAGING IS PRESENT AND COUNTRY OF ORIGIN IS NOT VISIBLE THROUGH THE PACKAGE):

| | |
|---|----|
| COUNTRY OF ORIGIN MUST BE WRITTEN LEGIBLY IN ENGLISH AND SECURELY ATTACHED. | NA |
| IF ANY COUNTRY, OTHER THAN THE COUNTRY IN WHICH THE ARTICLE WAS MANUFACTURED OR PRODUCED, IS MENTIONED ON THE PACKAGE, THE COUNTRY OF ORIGIN MUST BE STATED IN COMPARABLE SIZE AND CLOSE PROXIMITY. | NA |
| MUST BE VISIBLE AT POINT OF PURCHASE. | NA |
| COUNTRY OF ORIGIN ON PACKAGE MUST BE CONSISTENT WITH COUNTRY OF ORIGIN ON THE PRODUCT LABEL. | NA |

-END-