



Test Report

No.: T31820302403SC

Date: JAN 04, 2019

Page 1 of 13

BIC GRAPHIC
14421 MYERLAKE CIRCLE
CLEARWATER PINELLAS
FL 33760 UNITED STATES

The following samples were submitted and identified on behalf of the client as:

KOOZIE® KAMP 2 PERSON TENT

SGS Case No. : CA318203043409
Item No. : 26126
Test Request Form No. : 2335_HK
Quantity Submitted : 3PCS OF 3 STYLES
Manufacturer Date : 2018
Shipment Order No. : 7055750
Country of Origin : CHINA
Country of Destination : CANADA, UNITED STATES
Sample Receiving Date : DEC 27, 2018
Test Performing Date : DEC 27, 2018 – JAN 04, 2019

Test Requested : Please refer to the result summary.

Test Method & Results : Please refer to next page(s).

This document is issued by the Company subject to its General Conditions of Service printed overleaf, available on request or accessible at <http://www.sgs.com/en/Terms-and-Conditions.aspx> and, for electronic format documents, subject to Terms and Conditions for Electronic Documents at <http://www.sgs.com/en/Terms-and-Conditions/Terms-e-Documents.aspx>. Attention is drawn to the limitation of liability, indemnification and jurisdiction issues defined therein. Any holder of this document is advised that information contained hereon reflects the Company's findings at the time of its intervention only and within the limits of Client's instructions, if any. The Company's sole responsibility is to its Client and this document does not exonerate parties to a transaction from exercising all their rights and obligations under the transaction documents. This document cannot be reproduced except in full, without prior written approval of the Company. Any unauthorized alteration, forgery or falsification of the content or appearance of this document is unlawful and offenders may be prosecuted to the fullest extent of the law.

Unless otherwise stated the results shown in this test report refer only to the sample(s) tested and such sample(s) are retained for 30 days only.



Test Report

No.: T31820302403SC

Date: JAN 04, 2019

Page 2 of 13

Result Summary :

Test Requested	Conclusion
1. US California Proposition 65 – Lead content	PASS
2. US California Proposition 65, CPSIA section 108 and US 16 CFR Part 1307 – Phthalates content	PASS
3. Clause 4.2.8.3 of ISO 5912: 2013	PASS
4. Flammability Test for Section 6-Wall and Top Material in CPAI -84 A specification for flame – resistant materials used in camping tentage 1995 Revision	PASS
5. Flammability Test for Section 5-Flooring Material in CPAI -84 A specification for flame – resistant materials used in camping tentage 1995 Revision	PASS

Conclusion	PASS	X
	FAIL	
	INCONCLUSIVE	

Signed for and on behalf of
SGS Hong Kong Ltd.



Che Wai Leuk, Jerry
Technical Manager

This document is issued by the Company subject to its General Conditions of Service printed overleaf, available on request or accessible at <http://www.sgs.com/en/Terms-and-Conditions.aspx> and, for electronic format documents, subject to Terms and Conditions for Electronic Documents at <http://www.sgs.com/en/Terms-and-Conditions/Terms-e-Documents.aspx>. Attention is drawn to the limitation of liability, indemnification and jurisdiction issues defined therein. Any holder of this document is advised that information contained hereon reflects the Company's findings at the time of its intervention only and within the limits of Client's instructions, if any. The Company's sole responsibility is to its Client and this document does not exonerate parties to a transaction from exercising all their rights and obligations under the transaction documents. This document cannot be reproduced except in full, without prior written approval of the Company. Any unauthorized alteration, forgery or falsification of the content or appearance of this document is unlawful and offenders may be prosecuted to the fullest extent of the law.

Unless otherwise stated the results shown in this test report refer only to the sample(s) tested and such sample(s) are retained for 30 days only.

Test Report

No.: T31820302403SC

Date: JAN 04, 2019

Page 3 of 13

Test Results :

1. US California Proposition 65 –Lead Content

Method (non-metallic materials): With reference to CPSC-CH-E1002-08.3 - Standard Operation Procedure for Determining Total Lead (Pb) in Non-Metal Children Product

Method (metal materials): With reference to CPSC-CH-E1001-08.3 - Standard Operating Procedure for Determining Total Lead (Pb) in Children's Metal Products (Including Children's Metal Jewelry)

Test Item(s)	Lead (Pb)
Specimen Description	Result(s) (ppm)
1. Silvery metal (Pegs and ring) (#4-26126 silver iron metal pegs and rings) (Sample received on OCT 26, 2018)	ND
2. Black glass fibre (Pole) (#3-26126 black fiberglass pole)	ND
3. Black plastic (Frame hook and clip) (#5-26126 black POM plastic frame hook and clip) (Sample received on OCT 26, 2018)	ND
4. Black plastic (Hook on tent pole) (#6-26126 black PP plastic hook on tent pole) (Sample received on OCT 26, 2018)	ND
5. Black elastic cord (Elastic card & rope) (#7-26126 black polyester elastic card & rope) (Sample received on OCT 26, 2018)	ND
6. Royal fabric (Handle and strap) (#5-16010 royal PP homopolymer plastic handle and strap) (Sample received on OCT 26, 2018)	ND

- Note:
- ppm = parts per million
 - ND = Not Detected (lower than MDL)
 - MDL = Method Detection Limit =10 ppm
 - 1% = 10000mg/kg=10000ppm

Remark :

- Remark: 1. Material information of the sample is provided by the client.**
2. The test results are extracted from the test report number T31820282331SC, where the sample is claimed to be identical.
3. Summary of reference limit(s) of Lead requirement:

Requirement(s)	Reference Limit of Lead (ppm)	
California Proposition 65 (County of Marin Case No. CIV 1104003)	Paint and surface coating	90
	All other materials	100

This document is issued by the Company subject to its General Conditions of Service printed overleaf, available on request or accessible at <http://www.sgs.com/en/Terms-and-Conditions.aspx> and, for electronic format documents, subject to Terms and Conditions for Electronic Documents at <http://www.sgs.com/en/Terms-and-Conditions/Terms-e-Documents.aspx>. Attention is drawn to the limitation of liability, indemnification and jurisdiction issues defined therein. Any holder of this document is advised that information contained hereon reflects the Company's findings at the time of its intervention only and within the limits of Client's instructions, if any. The Company's sole responsibility is to its Client and this document does not exonerate parties to a transaction from exercising all their rights and obligations under the transaction documents. This document cannot be reproduced except in full, without prior written approval of the Company. Any unauthorized alteration, forgery or falsification of the content or appearance of this document is unlawful and offenders may be prosecuted to the fullest extent of the law.

Unless otherwise stated the results shown in this test report refer only to the sample(s) tested and such sample(s) are retained for 30 days only.

2. US California Proposition 65, CPSIA section 108 and US 16 CFR Part 1307 - Phthalates Content

Method: With reference to CPSC-CH-C1001-09.3

Analysis was performed by Gas Chromatography Mass Spectrometer (GC-MS)

Test Item(s)	CAS No.	Result(s) (ppm)	MDL (ppm)
Specimen No.	--	1 - 3	
Dibutyl Phthalate (DBP)	84-74-2	ND	30
Benzylbutyl Phthalate (BBP)	85-68-7	ND	30
Bis-(2-ethylhexyl) Phthalate (DEHP)	117-81-7	ND	30
Diisodecyl Phthalate (DIDP)	26761-40-0 / 68515-49-1	ND	100
Di-n-Hexyl phthalate (DHEXP / DnHP)	84-75-3	ND	30
Di-n-octyl Phthalate (DNOP)	117-84-0	ND	30
Diisononyl Phthalate (DINP)	28553-12-0 / 68515-48-0	ND	100
Diiso butyl phthalate (DIBP)	84-69-5	ND	30
Dipentyl phthalate (DnPP/ DPENP)	131-18-0	ND	30
Dicyclohexyl phthalate (DCHP)	84-61-7	ND	30

Specimen Description:

1. Blue fabric (Body and canopy) (#1-26126 blue 190T polyester tent body and canopy)
2. Gray fabric (Bottom tent) (#2-26126 gray 210D polyester bottom tent)
3. Gray fabric (Body and canopy) (#9-26126 gray 190T polyester tent body and canopy)

Note:

- ppm = parts per million
- MDL = Method Detection Limit
- ND = Not Detected (lower than MDL)

Summary of Reference Limit of Requirement(s):

Requirement(s)	Reference Limit
California Proposition 65 (ACSC Case No. BG07350969)	≤ 1000 ppm for each of DBP, BBP, DEHP, DIDP and DnHP
CPSIA section 108	≤ 1000 ppm for each of DEHP, DBP, BBP, DINP, DIDP, DNOP
US 16 CFR Part 1307	≤ 1000 ppm for each of DEHP, DBP, BBP, DINP, DCHP, DHEXP / DnHP, DIBP, DnPP/ DPENP

Remark: Material information of the sample is provided by the client.

This document is issued by the Company subject to its General Conditions of Service printed overleaf, available on request or accessible at <http://www.sgs.com/en/Terms-and-Conditions.aspx> and, for electronic format documents, subject to Terms and Conditions for Electronic Documents at <http://www.sgs.com/en/Terms-and-Conditions/Terms-e-Documents.aspx>. Attention is drawn to the limitation of liability, indemnification and jurisdiction issues defined therein. Any holder of this document is advised that information contained hereon reflects the Company's findings at the time of its intervention only and within the limits of Client's instructions, if any. The Company's sole responsibility is to its Client and this document does not exonerate parties to a transaction from exercising all their rights and obligations under the transaction documents. This document cannot be reproduced except in full, without prior written approval of the Company. Any unauthorized alteration, forgery or falsification of the content or appearance of this document is unlawful and offenders may be prosecuted to the fullest extent of the law.

Unless otherwise stated the results shown in this test report refer only to the sample(s) tested and such sample(s) are retained for 30 days only.

Test 2:

ISO 5912: 2013			
Clause	Requirement – Test	Remark	Verdict
4.2.8.3	Wind tunnel test (designed for canopy tent)		
	The pitched, fully pegged and guyed tent. With all doors and windows closed, shall be able to withstand a wind speed of 15m/s in any direction. After application of the load, the tent shall return to it's original shape and position without any damage. The desired wind speed should be kept for 15 second.		Pass

Remark:

NA =Not applicable; NT=Not Tested as per client's requirements.
 Pass= Meet the requirement; Fail=Not meet the requirement

Remark : The test results are extracted from the test report number T31820282331SC, where the sample is claimed to be identical.

This document is issued by the Company subject to its General Conditions of Service printed overleaf, available on request or accessible at <http://www.sgs.com/en/Terms-and-Conditions.aspx> and, for electronic format documents, subject to Terms and Conditions for Electronic Documents at <http://www.sgs.com/en/Terms-and-Conditions/Terms-e-Documents.aspx>. Attention is drawn to the limitation of liability, indemnification and jurisdiction issues defined therein. Any holder of this document is advised that information contained hereon reflects the Company's findings at the time of its intervention only and within the limits of Client's instructions, if any. The Company's sole responsibility is to its Client and this document does not exonerate parties to a transaction from exercising all their rights and obligations under the transaction documents. This document cannot be reproduced except in full, without prior written approval of the Company. Any unauthorized alteration, forgery or falsification of the content or appearance of this document is unlawful and offenders may be prosecuted to the fullest extent of the law.

Unless otherwise stated the results shown in this test report refer only to the sample(s) tested and such sample(s) are retained for 30 days only.

Test 3:
Test Conducted:

Based on Flammability Test for section 6-Wall and Top Materials in CPAI -84 A specification for flame – resistant materials used in camping tentage 1995 Revision

Sample details:

Materials	Fabric	Weight	70.6 g/m ²
-----------	--------	--------	-----------------------

Conditioning:

Leaching Condition	<input checked="" type="checkbox"/> YES (CPAI-84:1995 Clause 4.1)	
Accelerated Weathering	<input checked="" type="checkbox"/> Yes, as per CPAI-84:1995 Clause 4.2.2.3	
---	Temperature	Relative humidity
Test Condition Requirement	(21±1) °C	(50±2) %

Test Results:

1) Specimens that were unleached and unweathered

Specimen	Damaged Length(mm)		After Flame Time (s)		Flaming Broken or Flaming Debris (Yes/No)		Rating	
	Warp	Filling	Warp	Filling	Warp	Filling	Warp	Filling
1	151	158	0.0	0.0	No	No	Pass	Pass
2	150	160	0.0	0.0	No	No	Pass	Pass
3	143	150	0.0	0.0	No	No	Pass	Pass
4	157	155	0.0	0.0	No	No	Pass	Pass
Average	153		0.0		---		Pass	

2) Specimens that were leached but unweathered

Specimen	Damaged Length(mm)		After Flame Time (s)		Flaming Broken or Flaming Debris (Yes/No)		Rating	
	Warp	Filling	Warp	Filling	Warp	Filling	Warp	Filling
1	161	147	0.0	0.0	No	No	Pass	Pass
2	165	153	0.0	0.0	No	No	Pass	Pass
3	160	155	0.0	0.0	No	No	Pass	Pass
4	167	160	0.0	0.0	No	No	Pass	Pass
Average	159		0.0		---		Pass	

This document is issued by the Company subject to its General Conditions of Service printed overleaf, available on request or accessible at <http://www.sgs.com/en/Terms-and-Conditions.aspx> and, for electronic format documents, subject to Terms and Conditions for Electronic Documents at <http://www.sgs.com/en/Terms-and-Conditions/Terms-e-Documents.aspx>. Attention is drawn to the limitation of liability, indemnification and jurisdiction issues defined therein. Any holder of this document is advised that information contained hereon reflects the Company's findings at the time of its intervention only and within the limits of Client's instructions, if any. The Company's sole responsibility is to its Client and this document does not exonerate parties to a transaction from exercising all their rights and obligations under the transaction documents. This document cannot be reproduced except in full, without prior written approval of the Company. Any unauthorized alteration, forgery or falsification of the content or appearance of this document is unlawful and offenders may be prosecuted to the fullest extent of the law.

Unless otherwise stated the results shown in this test report refer only to the sample(s) tested and such sample(s) are retained for 30 days only.

3) Specimens that were weathered but unleached

Specimen	Damaged Length(mm)		After Flame Time (s)		Flaming Broken or Flaming Debris (Yes/No)		Rating	
	Warp	Filling	Warp	Filling	Warp	Filling	Warp	Filling
1	145	139	0.0	0.0	No	No	Pass	Pass
2	140	140	0.0	0.0	No	No	Pass	Pass
3	137	145	0.0	0.0	No	No	Pass	Pass
4	147	135	0.0	0.0	No	No	Pass	Pass
Average	141		0.0		---		Pass	

Performance Requirement:

- After – flame time
No specimen shall have an after – flame time of more than 4 seconds.
Average after – flame time of all specimens shall not exceed 2 seconds.
- Portions or residues that break or drip from the test specimens shall not continue to flame after they reach the floor of the test cabinet.
- These requirement includes:
Specimens that were unleached and unweathered
Specimens that were leached but unweathered
Specimens that were weathered but unleached
- Damaged lengths (table 1 in standard)

Fabric weight (g/m ²)	Maximum average for sample unit(mm)	Maximum for individual specimen (mm)
> 340	115	255
270~340	140	255
200~270	165	255
135~200	190	255
50~135	215*	255*
≤50	230*	255*

- *Any wall or top material with a mass of less than 100 g/m² will be considered acceptable if the mass loss during the test is no greater than 5 percent of the original test specimen mass, regardless of the damaged length measurement.

Conclusion: PASS. The submitted sample met the performance requirement of Wall and Top Material in CPAI -84 A specification for flame – resistant materials used in camping tentage 1995 Revision.

Remark : The test results are extracted from the test report number T31820282331SC, where the sample is claimed to be identical.

This document is issued by the Company subject to its General Conditions of Service printed overleaf, available on request or accessible at <http://www.sgs.com/en/Terms-and-Conditions.aspx> and, for electronic format documents, subject to Terms and Conditions for Electronic Documents at <http://www.sgs.com/en/Terms-and-Conditions/Terms-e-Documents.aspx>. Attention is drawn to the limitation of liability, indemnification and jurisdiction issues defined therein. Any holder of this document is advised that information contained hereon reflects the Company's findings at the time of its intervention only and within the limits of Client's instructions, if any. The Company's sole responsibility is to its Client and this document does not exonerate parties to a transaction from exercising all their rights and obligations under the transaction documents. This document cannot be reproduced except in full, without prior written approval of the Company. Any unauthorized alteration, forgery or falsification of the content or appearance of this document is unlawful and offenders may be prosecuted to the fullest extent of the law.

Unless otherwise stated the results shown in this test report refer only to the sample(s) tested and such sample(s) are retained for 30 days only.

Photo Appendix:

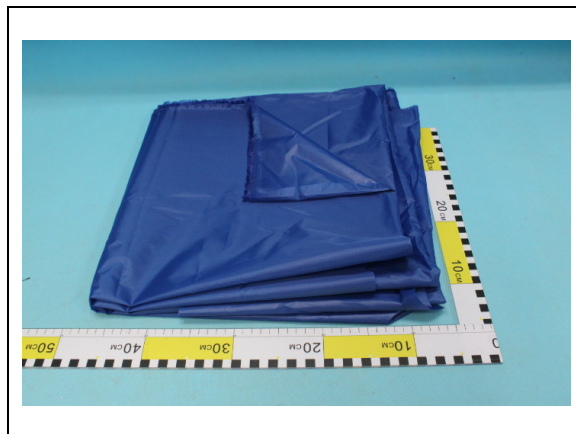

This document is issued by the Company subject to its General Conditions of Service printed overleaf, available on request or accessible at <http://www.sgs.com/en/Terms-and-Conditions.aspx> and, for electronic format documents, subject to Terms and Conditions for Electronic Documents at <http://www.sgs.com/en/Terms-and-Conditions/Terms-e-Documents.aspx>. Attention is drawn to the limitation of liability, indemnification and jurisdiction issues defined therein. Any holder of this document is advised that information contained herein reflects the Company's findings at the time of its intervention only and within the limits of Client's instructions, if any. The Company's sole responsibility is to its Client and this document does not exonerate parties to a transaction from exercising all their rights and obligations under the transaction documents. This document cannot be reproduced except in full, without prior written approval of the Company. Any unauthorized alteration, forgery or falsification of the content or appearance of this document is unlawful and offenders may be prosecuted to the fullest extent of the law.

Unless otherwise stated the results shown in this test report refer only to the sample(s) tested and such sample(s) are retained for 30 days only.

Test Report

No.: T31820302403SC

Date: JAN 04, 2019

Page 9 of 13

Test 4:

Test Conducted:

Based on Flammability Test for section 5-Floor Material in CPAI -84 A specification for flame – resistant materials used in camping tentage 1995 Revision

Sample Details:

Materials	Fabric
Weight	117 g/m ²

Conditioning:

Leaching condition	<input checked="" type="checkbox"/> YES (CPAI-84:1995 Clause 4.1)	
Accelerated Weathering	<input checked="" type="checkbox"/> Yes, as per CPAI-84:1995 Clause 4.2.2.3	
---	Temperature	Relative humidity
Test Condition requirement	(21±1) °C	(50±2) %

Test Results:

1) Specimens that were unleached and unweathered

Specimen No.	Whether the charred portion extend to within 25 mm of the edge of the hole in the flattening frame at any point	The maximum diameter of damage area (mm)	Rating
1	No	21	Pass
2	No	17	Pass
3	No	20	Pass
4	No	18	Pass

2) Specimens that were leached but unweathered

Specimen No.	Whether the charred portion extend to within 25 mm of the edge of the hole in the flattening frame at any point	The maximum diameter of damage area (mm)	Rating
1	No	25	Pass
2	No	22	Pass
3	No	23	Pass
4	No	19	Pass

This document is issued by the Company subject to its General Conditions of Service printed overleaf, available on request or accessible at <http://www.sgs.com/en/Terms-and-Conditions.aspx> and, for electronic format documents, subject to Terms and Conditions for Electronic Documents at <http://www.sgs.com/en/Terms-and-Conditions/Terms-e-Documents.aspx>. Attention is drawn to the limitation of liability, indemnification and jurisdiction issues defined therein. Any holder of this document is advised that information contained hereon reflects the Company's findings at the time of its intervention only and within the limits of Client's instructions, if any. The Company's sole responsibility is to its Client and this document does not exonerate parties to a transaction from exercising all their rights and obligations under the transaction documents. This document cannot be reproduced except in full, without prior written approval of the Company. Any unauthorized alteration, forgery or falsification of the content or appearance of this document is unlawful and offenders may be prosecuted to the fullest extent of the law.

Unless otherwise stated the results shown in this test report refer only to the sample(s) tested and such sample(s) are retained for 30 days only.

3) Specimens that were weathered but unleached

Specimen No.	Whether the charred portion extend to within 25 mm of the edge of the hole in the flattening frame at any point	The maximum diameter of damage area (mm)	Rating
1	No	25	Pass
2	No	21	Pass
3	No	18	Pass
4	No	23	Pass

Performance Requirement:

1. No specimen from a sample unit of flooring material shall be damaged within 25 mm of the edge of the hole in the flattening frame.
2. These requirement includes:
 - Specimens that were unleached and unweathered
 - Specimens that were leached but unweathered
 - Specimens that were weathered but unleached

Conclusion: PASS. The submitted sample **met** the performance requirement of Floor Material in CPAI -84 A specification for flame – resistant materials used in camping tentage 1995 Revision.

Remark : The test results are extracted from the test report number T31820282331SC, where the sample is claimed to be identical.

This document is issued by the Company subject to its General Conditions of Service printed overleaf, available on request or accessible at <http://www.sgs.com/en/Terms-and-Conditions.aspx> and, for electronic format documents, subject to Terms and Conditions for Electronic Documents at <http://www.sgs.com/en/Terms-and-Conditions/Terms-e-Documents.aspx>. Attention is drawn to the limitation of liability, indemnification and jurisdiction issues defined therein. Any holder of this document is advised that information contained hereon reflects the Company's findings at the time of its intervention only and within the limits of Client's instructions, if any. The Company's sole responsibility is to its Client and this document does not exonerate parties to a transaction from exercising all their rights and obligations under the transaction documents. This document cannot be reproduced except in full, without prior written approval of the Company. Any unauthorized alteration, forgery or falsification of the content or appearance of this document is unlawful and offenders may be prosecuted to the fullest extent of the law.

Unless otherwise stated the results shown in this test report refer only to the sample(s) tested and such sample(s) are retained for 30 days only.

Photo Appendix

	
<p>Front view</p>	<p>Side view</p>
	<p>/</p>
<p>Back view</p>	<p>/</p>

This document is issued by the Company subject to its General Conditions of Service printed overleaf, available on request or accessible at <http://www.sgs.com/en/Terms-and-Conditions.aspx> and, for electronic format documents, subject to Terms and Conditions for Electronic Documents at <http://www.sgs.com/en/Terms-and-Conditions/Terms-e-Documents.aspx>. Attention is drawn to the limitation of liability, indemnification and jurisdiction issues defined therein. Any holder of this document is advised that information contained hereon reflects the Company's findings at the time of its intervention only and within the limits of Client's instructions, if any. The Company's sole responsibility is to its Client and this document does not exonerate parties to a transaction from exercising all their rights and obligations under the transaction documents. This document cannot be reproduced except in full, without prior written approval of the Company. Any unauthorized alteration, forgery or falsification of the content or appearance of this document is unlawful and offenders may be prosecuted to the fullest extent of the law.

Unless otherwise stated the results shown in this test report refer only to the sample(s) tested and such sample(s) are retained for 30 days only.

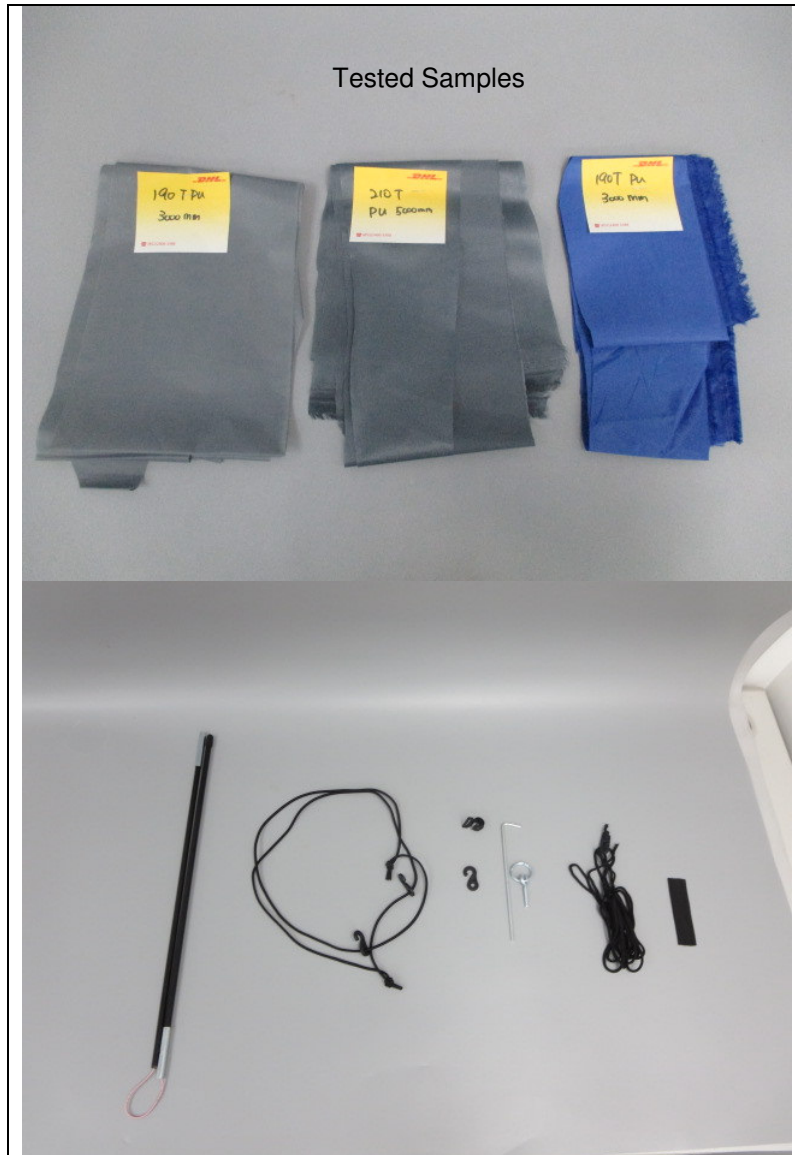

This document is issued by the Company subject to its General Conditions of Service printed overleaf, available on request or accessible at <http://www.sgs.com/en/Terms-and-Conditions.aspx> and, for electronic format documents, subject to Terms and Conditions for Electronic Documents at <http://www.sgs.com/en/Terms-and-Conditions/Terms-e-Documents.aspx>. Attention is drawn to the limitation of liability, indemnification and jurisdiction issues defined therein. Any holder of this document is advised that information contained hereon reflects the Company's findings at the time of its intervention only and within the limits of Client's instructions, if any. The Company's sole responsibility is to its Client and this document does not exonerate parties to a transaction from exercising all their rights and obligations under the transaction documents. This document cannot be reproduced except in full, without prior written approval of the Company. Any unauthorized alteration, forgery or falsification of the content or appearance of this document is unlawful and offenders may be prosecuted to the fullest extent of the law.

Unless otherwise stated the results shown in this test report refer only to the sample(s) tested and such sample(s) are retained for 30 days only.

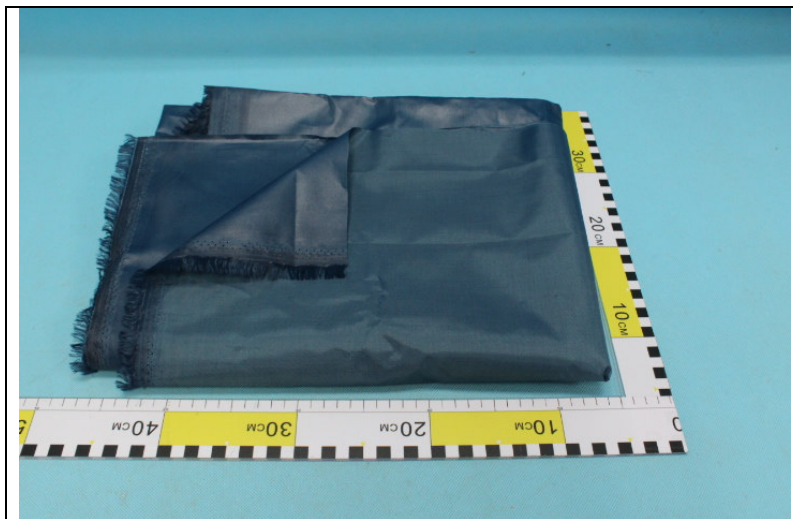

Sample as received

*** End of Report ***

This document is issued by the Company subject to its General Conditions of Service printed overleaf, available on request or accessible at <http://www.sgs.com/en/Terms-and-Conditions.aspx> and, for electronic format documents, subject to Terms and Conditions for Electronic Documents at <http://www.sgs.com/en/Terms-and-Conditions/Terms-e-Documents.aspx>. Attention is drawn to the limitation of liability, indemnification and jurisdiction issues defined therein. Any holder of this document is advised that information contained hereon reflects the Company's findings at the time of its intervention only and within the limits of Client's instructions, if any. The Company's sole responsibility is to its Client and this document does not exonerate parties to a transaction from exercising all their rights and obligations under the transaction documents. This document cannot be reproduced except in full, without prior written approval of the Company. Any unauthorized alteration, forgery or falsification of the content or appearance of this document is unlawful and offenders may be prosecuted to the fullest extent of the law.

Unless otherwise stated the results shown in this test report refer only to the sample(s) tested and such sample(s) are retained for 30 days only.