



Pay homage to the epitome of casual cool in this classic jacket, allowing a broad range of movement and featuring just the right amount of pop in the details.

- 9.1-ounce, 57/43 polyester/cotton double-knit
- Cadet collar with button closure
- Faux horn buttons with Brooks Brothers logo
- Metal zipper pull with Brooks Brothers logo
- Buttoned flap pockets
- Lined raglan sleeves

**CARE INSTRUCTIONS**

Machine Wash Cold With Like Colors. Do Not Use Fabric Softener. Do Not Bleach. Tumble Dry Low. Remove Promptly. Cool Iron If Necessary.

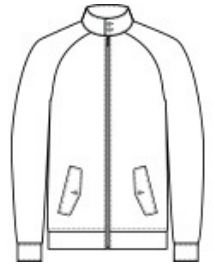

front

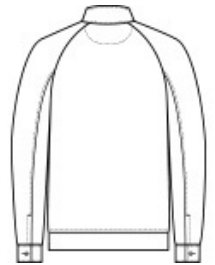

back

**HOW TO MEASURE**



**CHEST WIDTH**

Measure under the arm and around the fullest part of the chest with arms down, keeping tape horizontal.

**SIZE CHART**

	XS	S	M	L	XL	2XL	3XL	4XL
Chest	32-34	35-37	38-40	41-43	44-47	48-51	52-56	57-61

**COLOR INFORMATION**

Please note: PMS code information is shown only when an exact match is available.



Deep Black  
PMS BLACK C



Night Navy  
PMS 4280C



Windsor Grey  
PMS 426C