

SPEC SHEET + MEASUREMENTS



Nike Full-Zip Chest Swoosh Jacket. NKFD9891

Product photo



Nike designed this jacket with sustainability in mind because it's made from at least 75% recycled and/or organic content.

- 6.2-ounce polyester fabric
- Dyed-to-match reverse coil zipper
- Elongated vertical zippered left chest pocket
- Front pockets
- Rib knit cuffs
- Rib knit hem
- Contrast embroidered Swoosh logo on left chest

CARE INSTRUCTIONS

Machine Wash Cold. Wash With Like Colors. Do Not Use Softeners. Do Not Use Bleach. Tumble Dry Low. Do Not Iron. Do Not Dry Clean.

Sketches

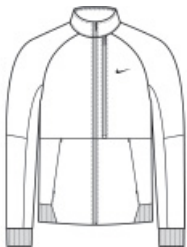

front

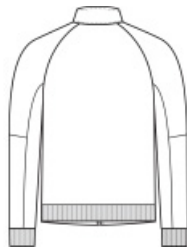

back

SPEC SHEET + MEASUREMENTS



Nike Full-Zip Chest Swoosh Jacket. NKFD9891

PRODUCT MEASUREMENTS

	XS	S	M	L	XL	2XL	3XL	4XL
Body Length at Back	25 5/8	26	26 3/8	27 1/8	27 7/8	28 3/4	29 1/2	30 1/4
Chest Width	18 7/8	20 1/2	22	23 5/8	25 5/8	27 1/2	29 1/2	31 1/2
Raglans and Dolmans Sleeve Length	32 1/4	32 5/8	33 1/4	33 1/2	34 1/8	34 7/8	35 1/4	35 3/4

Body Length at Back: Measured from high point shoulder to finished hem at back.

Chest Width: Measured across the chest one inch below armhole when laid flat.

Raglans and Dolmans Sleeve Length: Measure from neck edge to finished hem.

SIZE CHARTS

	XS	S	M	L	XL	2XL	3XL	4XL
Chest	32-35	35-37 1/2	37 1/2-41	41-44	44-48 1/2	48 1/2 -53 1/2	53 1/2 - 58	58-63

SPEC SHEET + MEASUREMENTS



Nike Full-Zip Chest Swoosh Jacket. NKFD9891

HOW TO MEASURE

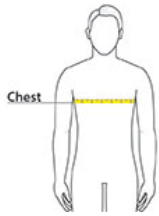

CHEST

Measure under the arm and around the fullest part of the chest with arms down, keeping tape horizontal.

COLORS



Anthracite
PMS 432C



Black
PMS BLACK
C



Midnight Navy
PMS 533C



Royal
PMS 7687C



White