



Test Report

No.: T32420280847TY

Date: MAY 09, 2024

Page 1 of 10

IMAGEN BRANDS

401 US HWY 160 DONIPHAN, MO 63935, UNITED STATES

The following samples were submitted and identified by/on behalf of the client as:

FUN ON THE GO GAMES - WOOD TEASERS

Item No. : VOUT011
Shipment No. : DP00057735
Test Request Form No. : VOUT011.0324M
Product Color : NATURAL
Manufacture Date : 2024
Country of Origin : CHINA
Country of Destination : CANADA
Labeled Age Grading : NOT STATED
Requested Age Grading : 6+
Age Group Assessed by SGS As Per Age Guideline : OVER 6 YEARS
Age Group Applied in Testing : OVER 6 YEARS
Sample Receiving Date : APR 25, 2024
Testing Period : APR 25, 2024 TO MAY 09, 2024

This document is issued by the Company subject to its General Conditions of Service printed overleaf, available on request or accessible at <http://www.sgs.com/en/Terms-and-Conditions.aspx> and, for electronic format documents, subject to Terms and Conditions for Electronic Documents at <http://www.sgs.com/en/Terms-and-Conditions/Terms-e-Documents.aspx>. Attention is drawn to the limitation of liability, indemnification and jurisdiction issues defined therein. Any holder of this document is advised that information contained hereon reflects the Company's findings at the time of its intervention only and within the limits of Client's instructions, if any. The Company's sole responsibility is to its Client and this document does not exonerate parties to a transaction from exercising all their rights and obligations under the transaction documents. This document cannot be reproduced except in full, without prior written approval of the Company. Any unauthorized alteration, forgery or falsification of the content or appearance of this document is unlawful and offenders may be prosecuted to the fullest extent of the law.

Unless otherwise stated the results shown in this test report refer only to the sample(s) tested and such sample(s) are retained for 30 days only.

SGS Hong Kong Limited | Office: Units 303 & 305, 3/F Building 22E, Phase 3, HK Science Park, New Territories, Hong Kong t (852) 2334 4481 f (852) 2764 3126 e mktg.hk@sgs.com
Laboratory: 1/F, Units 16-29 3/F, 4/F & 5/F, On Wui Centre, 25 Lok Yip Road, Fanling, New Territories, Hong Kong. www.sgs.com/en-hk/

Member of the SGS Group (SGS SA)



Selected test(s) as requested by the client, please refer to test result page(s) for details:

Test Requested		Conclusion
1.	For compliance with the test requirement of Toys Regulations (SOR/2011-17) of Canada Consumer Product Safety Act (S.C.2010, c. 21).	--
	Toys Regulations SOR/2011-17 of Canada Consumer Product Safety Act (S.C.2010, c. 21). (Including amendments SOR/2012-71, SOR/2016-195, SOR/2016-302 and SOR/2018-138 and SOR/2022-122)	PASS
2.	Canada Consumer Product Safety Act (S.C. 2010, c. 21), Consumer Products Containing Lead Regulations, SOR/2018-83 – Total Lead content	PASS
3.	Canada Surface Coating Materials Regulations (SOR/2016-193) (Including amendments SOR/2022-122) – Lead Content	PASS
4.	Canada Phthalates Regulation (SOR/2016-188) (formerly restricted under SOR/2010-298) – Phthalates content	PASS

Remark : Notes: abuse test as below

Drop Test (M01.1)	0.909m× 4 times
Tension Test (M01.1 other components)	42.5N, 10s

***** FOR FURTHER DETAILS, PLEASE REFER TO THE FOLLOWING PAGE(S) *****

Signed for and on behalf of
SGS Hong Kong Ltd.



Ho Tsz Him, Andy
Technical Manager

This document is issued by the Company subject to its General Conditions of Service printed overleaf, available on request or accessible at <http://www.sgs.com/en/Terms-and-Conditions.aspx> and, for electronic format documents, subject to Terms and Conditions for Electronic Documents at <http://www.sgs.com/en/Terms-and-Conditions/Terms-e-Documents.aspx>. Attention is drawn to the limitation of liability, indemnification and jurisdiction issues defined therein. Any holder of this document is advised that information contained hereon reflects the Company's findings at the time of its intervention only and within the limits of Client's instructions, if any. The Company's sole responsibility is to its Client and this document does not exonerate parties to a transaction from exercising all their rights and obligations under the transaction documents. This document cannot be reproduced except in full, without prior written approval of the Company. Any unauthorized alteration, forgery or falsification of the content or appearance of this document is unlawful and offenders may be prosecuted to the fullest extent of the law.

Unless otherwise stated the results shown in this test report refer only to the sample(s) tested and such sample(s) are retained for 30 days only.



Test Report

No.: T32420280847TY

Date: MAY 09, 2024

Page 3 of 10

Test Results:

TOYS REGULATIONS (SOR/2011-17) OF CANADA CONSUMER PRODUCT SAFETY ACT (S.C.2010, c. 21). (INCLUDING AMENDMENTS SOR/2012-71, SOR/2016-195, SOR/2016-302, SOR/2018-138 AND SOR/2022-122)

AS SPECIFIED IN TOYS REGULATIONS (SOR/2011-17) OF CANADA CONSUMER PRODUCT SAFETY ACT (S.C.2010, c. 21). (INCLUDING AMENDMENTS SOR/2012-71, SOR/2016-195, SOR/2016-302, SOR/2018-138 AND SOR/2022-122)

Clauses relevant to the item:

Section	Description	Result
Section 4	Packaging	PASS
Section 10	Plastic Components	PASS
Section 11	Wooden Components	PASS
Section 21	Celluloid or Cellulose Nitrate	PASS
Section 23	Heavy Metals Contents in Surface Coatings/Paint	PASS (See Result Page)
Section 32	Flammability of Flat / Raised Fibre Textile Material	PASS (See Result Page)

Remark: It is drawn to your attention that all the statement or warning statement which stated in product or its package should be appeared in English and French Bilingual as specified in section 3 of this regulation.

Result Page:

Flammability Test for Flat/Raised Fibre Textile Material (Section 32)

Result: The below sample was tested and passed the requirements.

Tested Components:

1. Black fabric

Requirement:

Flat or raised fibre textile material or natural fur, the time of flame spread should be in excess of 7 Seconds.

This document is issued by the Company subject to its General Conditions of Service printed overleaf, available on request or accessible at <http://www.sgs.com/en/Terms-and-Conditions.aspx> and, for electronic format documents, subject to Terms and Conditions for Electronic Documents at <http://www.sgs.com/en/Terms-and-Conditions/Terms-e-Documents.aspx>. Attention is drawn to the limitation of liability, indemnification and jurisdiction issues defined therein. Any holder of this document is advised that information contained hereon reflects the Company's findings at the time of its intervention only and within the limits of Client's instructions, if any. The Company's sole responsibility is to its Client and this document does not exonerate parties to a transaction from exercising all their rights and obligations under the transaction documents. This document cannot be reproduced except in full, without prior written approval of the Company. Any unauthorized alteration, forgery or falsification of the content or appearance of this document is unlawful and offenders may be prosecuted to the fullest extent of the law.

Unless otherwise stated the results shown in this test report refer only to the sample(s) tested and such sample(s) are retained for 30 days only.



Test Report

No.: T32420280847TY

Date: MAY 09, 2024

Page 4 of 10

Canada Consumer Product Safety Act (S.C. 2010, c. 21), Toys Regulations (SOR/2011-17) (Including amendments SOR/2012-71, SOR/2016-195, SOR/2016-302, SOR/2018-138 and SOR/2022-122) - Section 23 (a) and Section 23 (c) - Lead and Mercury in surface coating material

Method: With reference to Canada Health Product Safety Bureau, Reference Manual Book 5 – Laboratory Policies and Procedures, Part B: Test Methods Section, Method C02.2.2:2020 / C07:2023
Analysis was performed by Inductively Coupled Plasma Optical Emission Spectrometer (ICP-OES).

Test Item(s)	Pb	Hg
Permissible Limit (mg/kg)	90	10
Specimen Description	Result(s) (mg/kg)	
1. Black coating on wood (Body)	ND	ND

- Note:
- mg/kg = milligram per kilogram
 - ND = Not Detected (lower than MDL)
 - MDL = Method Detection Limit = 10 mg/kg

The below note(s) is(are) applicable in case the relevant superscript(s) and symbol(s) was(were) shown in the result table:

- + Composite test has been performed as per client's request and the results are calculated using the minimum specimen weight
- * Exceed Permissible Limit

This document is issued by the Company subject to its General Conditions of Service printed overleaf, available on request or accessible at <http://www.sgs.com/en/Terms-and-Conditions.aspx> and, for electronic format documents, subject to Terms and Conditions for Electronic Documents at <http://www.sgs.com/en/Terms-and-Conditions/Terms-e-Documents.aspx>. Attention is drawn to the limitation of liability, indemnification and jurisdiction issues defined therein. Any holder of this document is advised that information contained hereon reflects the Company's findings at the time of its intervention only and within the limits of Client's instructions, if any. The Company's sole responsibility is to its Client and this document does not exonerate parties to a transaction from exercising all their rights and obligations under the transaction documents. This document cannot be reproduced except in full, without prior written approval of the Company. Any unauthorized alteration, forgery or falsification of the content or appearance of this document is unlawful and offenders may be prosecuted to the fullest extent of the law.

Unless otherwise stated the results shown in this test report refer only to the sample(s) tested and such sample(s) are retained for 30 days only.



Test Report

No.: T32420280847TY

Date: MAY 09, 2024

Page 5 of 10

Canada Consumer Product Safety Act (S.C. 2010, c. 21), Toys Regulations (SOR/2011-17) (Including amendments SOR/2012-71, SOR/2016-195, SOR/2016-302, SOR/2018-138 and SOR/2022-122) - Section 23 (b) - Heavy metals in surface coating material

Method: With reference to Canada Health Product Safety Bureau, Reference Manual Book 5 – Laboratory Policies and Procedures, Part B: Test Methods Section, Method C02.2.2:2020 / CPSC-CH-E1003-09.1 / ASTM F963-17 Clause 8.3

Analysis was performed by Inductively Coupled Plasma Optical Emission Spectrometer (ICP-OES).

For Soluble Heavy Metal Content:

Test Item(s)	Sb	As	Ba	Cd	Se
MDL (mg/kg)	50	50	50	50	50
Permissible Limit (mg/kg)	1000	1000	1000	1000	1000
Specimen Description	Soluble Result(s) (mg/kg)				
1. Black coating on wood (Body)	ND	ND	ND	ND	ND

- Note:
- mg/kg = milligram per kilogram
 - ND = Not Detected (lower than MDL)
 - MDL = Method Detection Limit

The below note(s) is(are) applicable in case the relevant superscript(s) and symbol(s) was(were) shown in the result table:

- * Exceed Permissible Limit

This document is issued by the Company subject to its General Conditions of Service printed overleaf, available on request or accessible at <http://www.sgs.com/en/Terms-and-Conditions.aspx> and, for electronic format documents, subject to Terms and Conditions for Electronic Documents at <http://www.sgs.com/en/Terms-and-Conditions/Terms-e-Documents.aspx>. Attention is drawn to the limitation of liability, indemnification and jurisdiction issues defined therein. Any holder of this document is advised that information contained hereon reflects the Company's findings at the time of its intervention only and within the limits of Client's instructions, if any. The Company's sole responsibility is to its Client and this document does not exonerate parties to a transaction from exercising all their rights and obligations under the transaction documents. This document cannot be reproduced except in full, without prior written approval of the Company. Any unauthorized alteration, forgery or falsification of the content or appearance of this document is unlawful and offenders may be prosecuted to the fullest extent of the law.

Unless otherwise stated the results shown in this test report refer only to the sample(s) tested and such sample(s) are retained for 30 days only.



Test Report

No.: T32420280847TY

Date: MAY 09, 2024

Page 6 of 10

Canada Consumer Product Safety Act (S.C. 2010, c. 21), Consumer Products Containing Lead Regulations, SOR/2018-83 – Total Lead content

Method : With reference to Canada Health Product Safety Bureau, Reference Manual Book 5 - Laboratory Policies and Procedures, Part B: Test Methods Section, Method C02.2.2:2020 / C02.3.2:2021 / C02.4.1:2019
Analysis was performed by Inductively Coupled Plasma Optical Emission Spectrometer (ICP-OES)

Test Item(s)	Lead (Pb)
MDL (mg/kg)	10
Permissible Limit (mg/kg)	90
Specimen Description	Result(s) (mg/kg)
1. White w/ black coating on fabric (Sewn-in label)	ND
2. Black coating on wood (Body)	ND
3. Blue plastic (Accessory) + Red plastic (Accessory) + Green plastic (Accessory)	ND
4. Yellow plastic (Accessory) + White plastic (Accessory)	ND
5. White fabric (Sewn-in label)	ND

- Note:
- mg/kg = milligram per kilogram
 - ND = Not Detected (lower than MDL)
 - MDL = Method Detection Limit

The below note(s) is(are) applicable in case the relevant superscript(s) and symbol(s) was(were) shown in the result table:

- + Composite test has been performed as per client's request and the results are calculated using the minimum specimen weight
- * Exceeds Permissible Limit

This document is issued by the Company subject to its General Conditions of Service printed overleaf, available on request or accessible at <http://www.sgs.com/en/Terms-and-Conditions.aspx> and, for electronic format documents, subject to Terms and Conditions for Electronic Documents at <http://www.sgs.com/en/Terms-and-Conditions/Terms-e-Documents.aspx>. Attention is drawn to the limitation of liability, indemnification and jurisdiction issues defined therein. Any holder of this document is advised that information contained hereon reflects the Company's findings at the time of its intervention only and within the limits of Client's instructions, if any. The Company's sole responsibility is to its Client and this document does not exonerate parties to a transaction from exercising all their rights and obligations under the transaction documents. This document cannot be reproduced except in full, without prior written approval of the Company. Any unauthorized alteration, forgery or falsification of the content or appearance of this document is unlawful and offenders may be prosecuted to the fullest extent of the law.

Unless otherwise stated the results shown in this test report refer only to the sample(s) tested and such sample(s) are retained for 30 days only.



Test Report

No.: T32420280847TY

Date: MAY 09, 2024

Page 7 of 10

Canada Surface Coating Materials Regulations (SOR/2016-193) (Including amendments SOR/2022-122) – Lead Content

With reference to Canada Health Product Safety Bureau, Reference Manual Book 5 – Laboratory Policies and Procedures, Part B: Test Methods Section, Method C02.2.2:2020 / C07:2023

Analysis was performed by Inductively Coupled Plasma Optical Emission Spectrometer (ICP-OES).

Test Item(s)	Total
	Pb
Permissible Limit (mg/kg)	90
Specimen Description	Result(s) (mg/kg)
1. White w/ black coating on fabric (Sewn-in label)	ND
2. Black coating on wood (Body)	ND

- Note:
- mg/kg = milligram per kilogram
 - ND = Not Detected (lower than MDL)
 - MDL = Method Detection Limit = 10 mg/kg
 - 1% = 10000 mg/kg = 10000 ppm

The below note(s) is(are) applicable in case the relevant superscript(s) and symbol(s) was(were) shown in the result table:

- + Composite test has been performed as per client's request and the results are calculated using the minimum specimen weight
- * Exceed Permissible Limit

This document is issued by the Company subject to its General Conditions of Service printed overleaf, available on request or accessible at <http://www.sgs.com/en/Terms-and-Conditions.aspx> and, for electronic format documents, subject to Terms and Conditions for Electronic Documents at <http://www.sgs.com/en/Terms-and-Conditions/Terms-e-Documents.aspx>. Attention is drawn to the limitation of liability, indemnification and jurisdiction issues defined therein. Any holder of this document is advised that information contained hereon reflects the Company's findings at the time of its intervention only and within the limits of Client's instructions, if any. The Company's sole responsibility is to its Client and this document does not exonerate parties to a transaction from exercising all their rights and obligations under the transaction documents. This document cannot be reproduced except in full, without prior written approval of the Company. Any unauthorized alteration, forgery or falsification of the content or appearance of this document is unlawful and offenders may be prosecuted to the fullest extent of the law.

Unless otherwise stated the results shown in this test report refer only to the sample(s) tested and such sample(s) are retained for 30 days only.

Canada Phthalates Regulation (SOR/2016-188)(formerly restricted under SOR/2010-298)

Method: With reference to CPSC-CH-C1001-09.4 / Canada Health Product Safety Bureau, Reference Manual Book 5 – Laboratory Policies and Procedures, Part B: Test Methods Section, Method C-34:2018 – Determination of Phthalates in Polyvinyl Chloride Consumer Products

Analysis was performed by Gas Chromatography Mass Spectrometer (GC-MS) / High Performance Liquid Chromatography with Mass Spectrometer (HPLC-MS)

Vinyl Materials that can, in a reasonably foreseeable Manner, be placed in the Mouth of a Child under 4 Years of Age

Test Item(s)	CAS No.	Result (s) (%)	MDL (%)	Permissible Limit (%)
Specimen No.	--	1		
Dibutyl Phthalate (DBP)	84-74-2	ND	0.003	0.1
Benzylbutyl Phthalate (BBP)	85-68-7	ND	0.003	0.1
Di-(2-ethyl hexyl) phthalate (DEHP) / Dioctyl Phthalate (DOP)	117-81-7	0.005	0.003	0.1
Diisononyl Phthalate (DINP)	28553-12-0 68515-48-0	ND	0.010	0.1
Di-n-octyl Phthalate (DNOP)	117-84-0	ND	0.003	0.1
Diisodecyl Phthalate (DIDP)	26761-40-0 68515-49-1	ND	0.010	0.1

Test Item(s)	CAS No.	Result (s) (%)		MDL (%)	Permissible Limit (%)
Specimen No.	--	2	3		
Dibutyl Phthalate (DBP)	84-74-2	ND	ND	0.003	0.1
Benzylbutyl Phthalate (BBP)	85-68-7	ND	ND	0.003	0.1
Di-(2-ethyl hexyl) phthalate (DEHP) / Dioctyl Phthalate (DOP)	117-81-7	ND	ND	0.003	0.1
Diisononyl Phthalate (DINP)	28553-12-0 68515-48-0	ND	ND	0.010	0.1
Di-n-octyl Phthalate (DNOP)	117-84-0	ND	ND	0.003	0.1
Diisodecyl Phthalate (DIDP)	26761-40-0 68515-49-1	ND	ND	0.010	0.1

Specimen Description:

1. Black coating on wood (Body)
2. White w/ black coating on fabric (Sewn-in label)
3. White fabric (Sewn-in label)

This document is issued by the Company subject to its General Conditions of Service printed overleaf, available on request or accessible at <http://www.sgs.com/en/Terms-and-Conditions.aspx> and, for electronic format documents, subject to Terms and Conditions for Electronic Documents at <http://www.sgs.com/en/Terms-and-Conditions/Terms-e-Documents.aspx>. Attention is drawn to the limitation of liability, indemnification and jurisdiction issues defined therein. Any holder of this document is advised that information contained hereon reflects the Company's findings at the time of its intervention only and within the limits of Client's instructions, if any. The Company's sole responsibility is to its Client and this document does not exonerate parties to a transaction from exercising all their rights and obligations under the transaction documents. This document cannot be reproduced except in full, without prior written approval of the Company. Any unauthorized alteration, forgery or falsification of the content or appearance of this document is unlawful and offenders may be prosecuted to the fullest extent of the law.

Unless otherwise stated the results shown in this test report refer only to the sample(s) tested and such sample(s) are retained for 30 days only.

- Note:
- % = percentage by weight
 - ND = Not Detected (lower than MDL)
 - MDL = Method Detection Limit
 - 1% = 10000 mg/kg = 10000 ppm

The below note(s) is(are) applicable in case the relevant superscript(s) and symbol(s) was(were) shown in the result table:

- + Composite test has been performed as per client's request and the results are calculated using the total specimen weight
- ^Δ Result is made based on the composite test which may have the probability of one or more components that can lead to a failure conclusion. Individual test is highly recommended for each component
- * Exceeds Permissible Limit

N.B. : - Only applicable clauses were shown.

Note:

The below note(s) is(are) applicable in case the relevant superscript(s) and symbol(s) was(were) shown in the report:

N/A = Not Applicable

** = Visual Examination

DNI = Did Not Ignite

SE = Self-Extinguishing

IBE = Ignite But Self-Extinguished

SE within 50mm = Self-extinguished within 50 mm of flame application

Remark:

1. When statement of conformity is made, unless the decision rule was mentioned in above specified test items, the decision rule would be based on the non-binary statement with guard band (is equal to the expanded measurement uncertainty with a 95% coverage probability, $w = U_{95}$) in ILAC-G8:09/2019 Clause 4.2.3.
"Pass - the measured value is within (or below / above) the acceptance limit, where the acceptance limit is below / above to the guard band." or "Pass - The measured values were observed in tolerance at the points tested. The specific false accept risk is up to 2.5%."
"Fail - the measured value is out of (or below / above) the tolerance limit added / subtracted to the guard band." or "Fail - One or more measured values were observed out of tolerance at the points tested". The specific false reject risk is up to 2.5%.
"Inconclusive – It is not possible to state the conformity. Either one or more measured values were observed in the portion of the expanded measurement uncertainty intervals at the points tested where the specific risk is up to 50%."

This document is issued by the Company subject to its General Conditions of Service printed overleaf, available on request or accessible at <http://www.sgs.com/en/Terms-and-Conditions.aspx> and, for electronic format documents, subject to Terms and Conditions for Electronic Documents at <http://www.sgs.com/en/Terms-and-Conditions/Terms-e-Documents.aspx>. Attention is drawn to the limitation of liability, indemnification and jurisdiction issues defined therein. Any holder of this document is advised that information contained hereon reflects the Company's findings at the time of its intervention only and within the limits of Client's instructions, if any. The Company's sole responsibility is to its Client and this document does not exonerate parties to a transaction from exercising all their rights and obligations under the transaction documents. This document cannot be reproduced except in full, without prior written approval of the Company. Any unauthorized alteration, forgery or falsification of the content or appearance of this document is unlawful and offenders may be prosecuted to the fullest extent of the law.

Unless otherwise stated the results shown in this test report refer only to the sample(s) tested and such sample(s) are retained for 30 days only.

Sample Picture (As received)

Pic.1

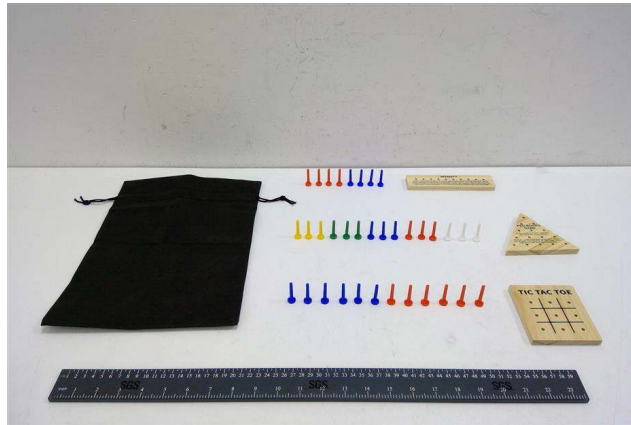

SGS authenticate the photo on original report only

*** End of Report ***

This document is issued by the Company subject to its General Conditions of Service printed overleaf, available on request or accessible at <http://www.sgs.com/en/Terms-and-Conditions.aspx> and, for electronic format documents, subject to Terms and Conditions for Electronic Documents at <http://www.sgs.com/en/Terms-and-Conditions/Terms-e-Documents.aspx>. Attention is drawn to the limitation of liability, indemnification and jurisdiction issues defined therein. Any holder of this document is advised that information contained hereon reflects the Company's findings at the time of its intervention only and within the limits of Client's instructions, if any. The Company's sole responsibility is to its Client and this document does not exonerate parties to a transaction from exercising all their rights and obligations under the transaction documents. This document cannot be reproduced except in full, without prior written approval of the Company. Any unauthorized alteration, forgery or falsification of the content or appearance of this document is unlawful and offenders may be prosecuted to the fullest extent of the law.

Unless otherwise stated the results shown in this test report refer only to the sample(s) tested and such sample(s) are retained for 30 days only.