

## TEST REPORT

Test Report # 23W-001190 Date of Report Issue: February 20, 2023  
Date of Sample Received: February 7, 2023 Pages: Page 1 of 19

### CLIENT INFORMATION:

Company: Polyconcept GBS  
Recipient: Kathy Lu  
Recipient Email: kathy.lu@polyconceptgbs.com



### SAMPLE INFORMATION:

Description: Urban Passage Zippered Travel Business Tote/Excel Sport Deluxe 20" Duffel Bag/Great White Convention Tote  
Article No.: 8400-30BK/8200-80BK/2301-10BK Purchase Order Number: 2004306 1 1/  
1996805 1 1/  
2004220 1 1/1 2  
Factory No.: 3351 Toy Co./Agency: -  
Vendor No.: 10375 Country of Origin: China  
Country of Distribution: Canada, United States Labeled Age Grade: -  
Quantity Submitted: 2 pcs per style Requested Age Grade: -  
Testing Period: 02/10/2023-02/17/2023 Tested Age Grade: -

### OVERALL RESULT:

**PASS**

Please refer to the following pages for test result summary and appropriate notes.

QIMA (HANGZHOU) TESTING CO., LTD.

QIMA (HANGZHOU) TESTING CO., LTD.

*Jeremy Xu*

*Thetis Tang*

Jeremy Xu  
Chemical Laboratory Supervisor

Thetis Tang  
Textile Laboratory Supervisor



QIMA (Hangzhou) Testing Co., Ltd. • Room 401,4-5/F, Building 1, No.1213 Huoju South Road, Puyan Subdistrict, Binjiang District, Hangzhou, China  
Email: [Labtesting@qima.com](mailto:Labtesting@qima.com) • Tel: (86) 571 8999 7158.

Test(s) marked with 'φ' was subcontracted to external laboratory.

The test result(s) and conclusion(s) in this report relate only to the sample(s) as received and method /regulation section(s) tested as described herein.  
If it is not further specified in the report, the decision rule for stating conformity is based on the QIMA decision rule

<https://www.qima.com/conditions-of-service#decisionRule>.

This test report may not be reproduced in whole or in part, without written approval of QIMA (Hangzhou) Testing Co., Ltd.

**TEST RESULTS SUMMARY:**

At the request of the client, the following tests were conducted:

CONCLUSION	TEST(S) CONDUCTED
PASS	California Proposition 65, Total Lead in Paints and Surface Coatings
PASS	California Proposition 65, Total Lead in Substrate Materials
PASS	Client's Requirement, Phthalates content
PASS	SOR/2016-194-Textile Flammability Regulations-Non-bedding Textile
PASS	Marking of Imported Goods Order, (C.R.C., c.535), Country of Origin
PASS	19 CFR 134.11, Country of Origin



**DETAILED RESULTS:**

**California Proposition 65, Total Lead in Paints and Surface Coatings**

Test Method: CPSC-CH-E1003-09.1  
Analytical Method: Inductively Coupled Plasma-Optical Emission Spectrometry

Specimen No.	4	---	---	---	---	Limit (mg/kg)
Test Item	Result (mg/kg)	Result (mg/kg)	Result (mg/kg)	Result (mg/kg)	Result (mg/kg)	
Total Lead (Pb)	20	---	---	---	---	<b>90</b>
<b>Conclusion</b>	PASS	---	---	---	---	

*Note:*  
mg/kg =Milligrams per kilogram  
LT = Less than  
ND = Not detected (Reporting Limit = 15mg/kg)

*Remark:*  
The specification is quoted from client's requirement.



**DETAILED RESULTS:**

**California Proposition 65, Total Lead in Substrate Materials**

Test Method: CPSC-CH-E1001-08.3 (Metal), CPSC-CH-E1002-08.3 (Non-Metal)  
 Analytical Method: Inductively Coupled Plasma-Optical Emission Spectrometry

Specimen No.	1+10+17	2+6+8	3+7+13	5	9+22	Limit (mg/kg)
Test Item	Result (mg/kg)	Result (mg/kg)	Result (mg/kg)	Result (mg/kg)	Result (mg/kg)	
Total Lead (Pb)	ND	ND	ND	17	ND	<b>100</b>
<b>Conclusion</b>	PASS	PASS	PASS	PASS	PASS	

Specimen No.	11+12+16	14+26	15	18+19+20	21+25	Limit (mg/kg)
Test Item	Result (mg/kg)	Result (mg/kg)	Result (mg/kg)	Result (mg/kg)	Result (mg/kg)	
Total Lead (Pb)	ND	ND	ND	ND	ND	<b>100</b>
<b>Conclusion</b>	PASS	PASS	PASS	PASS	PASS	

Specimen No.	23+24	---	---	---	---	Limit (mg/kg)
Test Item	Result (mg/kg)	Result (mg/kg)	Result (mg/kg)	Result (mg/kg)	Result (mg/kg)	
Total Lead (Pb)	ND	---	---	---	---	<b>100</b>
<b>Conclusion</b>	PASS	---	---	---	---	

**Note:**  
 mg/kg = Milligrams per kilogram  
 LT = Less than  
 ND = Not detected (Reporting Limit = 15 mg/kg)  
 Composite results are based on specimen of least mass resulting in highest potential concentration.

**Remark:**  
 The specification is quoted from client's requirement.



**DETAILED RESULTS:**

**Client's Requirement, Phthalates content**

Test Method: CPSC-CH-C1001-09.4  
 Analytical Method: Gas Chromatography with Mass Spectrometry

Specimen No.		1+10+17	3+7+13	4	9+22	Limit (mg/kg)
Test Item	CAS No.	Result (mg/kg)	Result (mg/kg)	Result (mg/kg)	Result (mg/kg)	
Dibutyl phthalate (DBP)	84-74-2	ND	ND	ND	ND	1000
Benzyl butyl phthalate (BBP)	85-68-7	ND	ND	ND	ND	1000
Di-(2-ethylhexyl) phthalate (DEHP)	117-81-7	199	251	ND	ND	1000
Diisononyl phthalate (DINP)	28553-12-0 68515-48-0	ND	ND	ND	ND	1000
Diisodecyl phthalate (DIDP)	26761-40-0 68515-49-1	ND	ND	ND	ND	1000
Di-n-octyl phthalate (DnOP)	117-84-0	ND	ND	ND	ND	1000
Di-n-hexyl phthalate (DHEXP / DnHP)	84-75-3	ND	ND	ND	ND	1000
Dicyclohexyl phthalate (DCHP)	84-61-7	ND	ND	ND	ND	1000
Diisobutyl phthalate (DIBP)	84-69-5	ND	ND	ND	ND	1000
Di-n-pentyl phthalate (DPENP)	131-18-0	ND	ND	ND	ND	1000
<b>Conclusion</b>		PASS	PASS	PASS	PASS	

**Note:**  
 mg/kg = Milligrams per kilogram  
 LT = Less than  
 ND = Not detected (Reporting Limit = 150 mg/kg)  
 Composite results are based on specimen of least mass resulting in highest potential concentration.



QIMA (Hangzhou) Testing Co., Ltd. • Room 401,4-5/F, Building 1, No.1213 Huoju South Road, Puyan Subdistrict, Binjiang District, Hangzhou, China  
 Email: [Labtesting@qima.com](mailto:Labtesting@qima.com) • Tel: (86) 571 8999 7158.  
 Test(s) marked with 'φ' was subcontracted to external laboratory.  
 The test result(s) and conclusion(s) in this report relate only to the sample(s) as received and method /regulation section(s) tested as described herein.  
 If it is not further specified in the report, the decision rule for stating conformity is based on the QIMA decision rule  
<https://www.qima.com/conditions-of-service#decisionRule>.  
 This test report may not be reproduced in whole or in part, without written approval of QIMA (Hangzhou) Testing Co., Ltd.

**DETAILED RESULTS:**

**Client's Requirement, Phthalates content**

Test Method: CPSC-CH-C1001-09.4  
 Analytical Method: Gas Chromatography with Mass Spectrometry

Specimen No.		15	23+24	---	---	Limit (mg/kg)
Test Item	CAS No.	Result (mg/kg)	Result (mg/kg)	Result (mg/kg)	Result (mg/kg)	
Dibutyl phthalate (DBP)	84-74-2	ND	ND	---	---	1000
Benzyl butyl phthalate (BBP)	85-68-7	ND	ND	---	---	1000
Di-(2-ethylhexyl) phthalate (DEHP)	117-81-7	ND	ND	---	---	1000
Diisononyl phthalate (DINP)	28553-12-0 68515-48-0	ND	ND	---	---	1000
Diisodecyl phthalate (DIDP)	26761-40-0 68515-49-1	ND	ND	---	---	1000
Di-n-octyl phthalate (DnOP)	117-84-0	ND	ND	---	---	1000
Di-n-hexyl phthalate (DHEXP / DnHP)	84-75-3	ND	ND	---	---	1000
Dicyclohexyl phthalate (DCHP)	84-61-7	ND	ND	---	---	1000
Diisobutyl phthalate (DIBP)	84-69-5	ND	ND	---	---	1000
Di-n-pentyl phthalate (DPENP)	131-18-0	ND	ND	---	---	1000
<b>Conclusion</b>		PASS	PASS	---	---	

**Note:**  
 mg/kg = Milligrams per kilogram  
 LT = Less than  
 ND = Not detected (Reporting Limit = 150 mg/kg)  
 Composite results are based on specimen of least mass resulting in highest potential concentration.



QIMA (Hangzhou) Testing Co., Ltd. • Room 401,4-5/F, Building 1, No.1213 Huoju South Road, Puyan Subdistrict, Binjiang District, Hangzhou, China  
 Email: [Labtesting@qima.com](mailto:Labtesting@qima.com) • Tel: (86) 571 8999 7158.  
 Test(s) marked with 'φ' was subcontracted to external laboratory.  
 The test result(s) and conclusion(s) in this report relate only to the sample(s) as received and method /regulation section(s) tested as described herein.  
 If it is not further specified in the report, the decision rule for stating conformity is based on the QIMA decision rule  
[\[https://www.qima.com/conditions-of-service#decisionRule\]](https://www.qima.com/conditions-of-service#decisionRule).  
 This test report may not be reproduced in whole or in part, without written approval of QIMA (Hangzhou) Testing Co., Ltd.

**DETAILED RESULTS:**

**SOR/2016-194-Textile Flammability Regulations-Non-bedding Textile**

Test Method: CAN/CGSB-4.2 No.27.5-2008

Specimen No.	1				
Preliminary Tests	<u>Fabric Surface</u>	Smooth	<u>Test Specimen Direction</u>		Face Length
Items	Result				Client's requirement
	<u>As Received</u>		<u>After Dry-cleaning and Laundering*</u>		
	<u>Flame Spread (sec.)</u>	<u>Burn Code</u>	<u>Flame Spread (sec.)</u>	<u>Burn Code</u>	
(1)	-	DNI	-	DNI	>3.5s
(2)	-	DNI	-	DNI	
(3)	-	DNI	-	DNI	
(4)	-	DNI	-	DNI	
(5)	-	DNI	-	DNI	
(6)	-	DNI	-	DNI	
(7)	-	DNI	-	DNI	
(8)	-	DNI	-	DNI	
(9)	-	DNI	-	DNI	
(10)	-	DNI	-	DNI	
Conclusion	PASS				

\* Dry-cleaning / Laundering procedure is according to CAN/CGSB-4.2 No.30.3-94 & CAN/CGSB-4.2 No.58-2004; Machine wash at 50°C and tumble dry on the normal setting.

**Burn Code Description:**

DNI = Did not ignite;

Data Consolidation Reference:

Specimen No.	Transferred from		Date of Issue
	Report No.	Specimen No.	
1	23W-001188	10	February 17, 2023



QIMA (Hangzhou) Testing Co., Ltd. • Room 401,4-5/F, Building 1, No.1213 Huoju South Road, Puyan Subdistrict, Binjiang District, Hangzhou, China

Email: [Labtesting@qima.com](mailto:Labtesting@qima.com) • Tel: (86) 571 8999 7158.

Test(s) marked with 'φ' was subcontracted to external laboratory.

The test result(s) and conclusion(s) in this report relate only to the sample(s) as received and method /regulation section(s) tested as described herein.

If it is not further specified in the report, the decision rule for stating conformity is based on the QIMA decision rule

<https://www.qima.com/conditions-of-service#decisionRule>.

This test report may not be reproduced in whole or in part, without written approval of QIMA (Hangzhou) Testing Co., Ltd.

**DETAILED RESULTS:**

**SOR/2016-194-Textile Flammability Regulations-Non-bedding Textile**

Test Method: CAN/CGSB-4.2 No.27.5-2008

Specimen No.	10				
Preliminary Tests	<u>Fabric Surface</u>	Smooth	<u>Test Specimen Direction</u>		Face Length
Items	Result				Client's requirement
	<u>As Received</u>		<u>After Dry-cleaning and Laundering*</u>		
	<u>Flame Spread (sec.)</u>	<u>Burn Code</u>	<u>Flame Spread (sec.)</u>	<u>Burn Code</u>	
(1)	9.9	-	9.7	-	>3.5s
(2)	9.8	-	9.8	-	
(3)	9.8	-	9.7	-	
(4)	9.9	-	9.7	-	
(5)	9.9	-	9.7	-	
(Avg.)	9.9	-	9.7	-	
Conclusion	PASS				

\* Dry-cleaning / Laundering procedure is according to CAN/CGSB-4.2 No.30.3-94 & CAN/CGSB-4.2 No.58-2004; Machine wash at 50°C and tumble dry on the normal setting.



**DETAILED RESULTS:**

**SOR/2016-194-Textile Flammability Regulations-Non-bedding Textile**

Test Method: CAN/CGSB-4.2 No.27.5-2008

Specimen No.	11				
Preliminary Tests	<u>Fabric Surface</u>	Smooth	<u>Test Specimen Direction</u>		Face Length
Items	Result				Client's requirement
	<u>As Received</u>		<u>After Dry-cleaning and Laundering*</u>		
	<u>Flame Spread (sec.)</u>	<u>Burn Code</u>	<u>Flame Spread (sec.)</u>	<u>Burn Code</u>	
(1)	7.3	-	7.1	-	>3.5s
(2)	7.3	-	7.1	-	
(3)	7.4	-	7.0	-	
(4)	7.3	-	7.1	-	
(5)	7.3	-	7.1	-	
(Avg.)	7.3	-	7.1	-	
Conclusion	PASS				

\* Dry-cleaning / Laundering procedure is according to CAN/CGSB-4.2 No.30.3-94 & CAN/CGSB-4.2 No.58-2004; Machine wash at 50°C and tumble dry on the normal setting.



QIMA (Hangzhou) Testing Co., Ltd. • Room 401,4-5/F, Building 1, No.1213 Huoju South Road, Puyan Subdistrict, Binjiang District, Hangzhou, China  
 Email: [Labtesting@qima.com](mailto:Labtesting@qima.com) • Tel: (86) 571 8999 7158.

Test(s) marked with 'φ' was subcontracted to external laboratory.

The test result(s) and conclusion(s) in this report relate only to the sample(s) as received and method /regulation section(s) tested as described herein.  
 If it is not further specified in the report, the decision rule for stating conformity is based on the QIMA decision rule

<https://www.qima.com/conditions-of-service#decisionRule>.

This test report may not be reproduced in whole or in part, without written approval of QIMA (Hangzhou) Testing Co., Ltd.

**DETAILED RESULTS:**

**SOR/2016-194-Textile Flammability Regulations-Non-bedding Textile**

Test Method: CAN/CGSB-4.2 No.27.5-2008

Specimen No.	17				
Preliminary Tests	<u>Fabric Surface</u>	Smooth	<u>Test Specimen Direction</u>		Face Length
Items	Result				Client's requirement
	<u>As Received</u>		<u>After Dry-cleaning and Laundering*</u>		
	<u>Flame Spread (sec.)</u>	<u>Burn Code</u>	<u>Flame Spread (sec.)</u>	<u>Burn Code</u>	
(1)	-	DNI	-	DNI	>3.5s
(2)	-	DNI	-	DNI	
(3)	-	DNI	-	DNI	
(4)	-	DNI	-	DNI	
(5)	-	DNI	-	DNI	
(6)	-	DNI	-	DNI	
(7)	-	DNI	-	DNI	
(8)	-	DNI	-	DNI	
(9)	-	DNI	-	DNI	
(10)	-	DNI	-	DNI	
Conclusion	PASS				

\* Dry-cleaning / Laundering procedure is according to CAN/CGSB-4.2 No.30.3-94 & CAN/CGSB-4.2 No.58-2004; Machine wash at 50°C and tumble dry on the normal setting.

**Burn Code Description:**

DNI = Did not ignite;



**DETAILED RESULTS:**

**SOR/2016-194-Textile Flammability Regulations-Non-bedding Textile**

Test Method: CAN/CGSB-4.2 No.27.5-2008

Specimen No.	19				
Preliminary Tests	<u>Fabric Surface</u>	Smooth	<u>Test Specimen Direction</u>		Face Length
Items	Result				Client's requirement
	<u>As Received</u>		<u>After Dry-cleaning and Laundering*</u>		
	<u>Flame Spread (sec.)</u>	<u>Burn Code</u>	<u>Flame Spread (sec.)</u>	<u>Burn Code</u>	
(1)	7.3	-	7.0	-	>3.5s
(2)	7.2	-	6.9	-	
(3)	7.2	-	6.9	-	
(4)	7.2	-	7.0	-	
(5)	7.1	-	7.0	-	
(Avg.)	7.2	-	7.0	-	
Conclusion	PASS				

\* Dry-cleaning / Laundering procedure is according to CAN/CGSB-4.2 No.30.3-94 & CAN/CGSB-4.2 No.58-2004; Machine wash at 50°C and tumble dry on the normal setting.

Data Consolidation Reference:

Specimen No.	Transferred from		Date of Issue
	Report No.	Specimen No.	
19	23W-001188	16	February 17, 2023



**DETAILED RESULTS:**

**SOR/2016-194-Textile Flammability Regulations-Non-bedding Textile**

Test Method: CAN/CGSB-4.2 No.27.5-2008

Specimen No.	21				
Preliminary Tests	<u>Fabric Surface</u>	Smooth	<u>Test Specimen Direction</u>		Face Length
Items	Result				Client's requirement
	<u>As Received</u>		<u>After Dry-cleaning and Laundering*</u>		
	<u>Flame Spread (sec.)</u>	<u>Burn Code</u>	<u>Flame Spread (sec.)</u>	<u>Burn Code</u>	
(1)	10.2	-	10.1	-	>3.5s
(2)	10.3	-	10.1	-	
(3)	10.3	-	10.1	-	
(4)	10.3	-	10.2	-	
(5)	10.3	-	10.1	-	
(Avg.)	10.3	-	10.1	-	
Conclusion	PASS				

\* Dry-cleaning / Laundering procedure is according to CAN/CGSB-4.2 No.30.3-94 & CAN/CGSB-4.2 No.58-2004; Machine wash at 50°C and tumble dry on the normal setting.

Data Consolidation Reference:

Specimen No.	Transferred from		Date of Issue
	Report No.	Specimen No.	
21	23W-001188	11	February 17, 2023



**DETAILED RESULTS:**

**SOR/2016-194-Textile Flammability Regulations-Non-bedding Textile**

Test Method: CAN/CGSB-4.2 No.27.5-2008

Specimen No.	23				
Preliminary Tests	<u>Fabric Surface</u>	Smooth	<u>Test Specimen Direction</u>		Face Length
Items	Result				Client's requirement
	<u>As Received</u>		<u>After Dry-cleaning and Laundering*</u>		
	<u>Flame Spread (sec.)</u>	<u>Burn Code</u>	<u>Flame Spread (sec.)</u>	<u>Burn Code</u>	
(1)	-	DNI	-	DNI	>3.5s
(2)	-	DNI	-	DNI	
(3)	-	DNI	-	DNI	
(4)	-	DNI	-	DNI	
(5)	-	DNI	-	DNI	
(6)	-	DNI	-	DNI	
(7)	-	DNI	-	DNI	
(8)	-	DNI	-	DNI	
(9)	-	DNI	-	DNI	
(10)	-	DNI	-	DNI	
Conclusion	PASS				

\* Dry-cleaning / Laundering procedure is according to CAN/CGSB-4.2 No.30.3-94 & CAN/CGSB-4.2 No.58-2004; Machine wash at 50°C and tumble dry on the normal setting.

**Burn Code Description:**

DNI = Did not ignite;



**DETAILED RESULTS:**

**SOR/2016-194-Textile Flammability Regulations-Non-bedding Textile**

Test Method: CAN/CGSB-4.2 No.27.5-2008

Specimen No.	24				
Preliminary Tests	<u>Fabric Surface</u>	Smooth	<u>Test Specimen Direction</u>		Face Length
Items	Result				Client's requirement
	<u>As Received</u>		<u>After Dry-cleaning and Laundering*</u>		
	<u>Flame Spread (sec.)</u>	<u>Burn Code</u>	<u>Flame Spread (sec.)</u>	<u>Burn Code</u>	
(1)	-	DNI	-	DNI	>3.5s
(2)	-	DNI	-	DNI	
(3)	-	DNI	-	DNI	
(4)	-	DNI	-	DNI	
(5)	-	DNI	-	DNI	
(6)	-	DNI	-	DNI	
(7)	-	DNI	-	DNI	
(8)	-	DNI	-	DNI	
(9)	-	DNI	-	DNI	
(10)	-	DNI	-	DNI	
Conclusion	PASS				

\* Dry-cleaning / Laundering procedure is according to CAN/CGSB-4.2 No.30.3-94 & CAN/CGSB-4.2 No.58-2004; Machine wash at 50°C and tumble dry on the normal setting.

**Burn Code Description:**

DNI = Did not ignite;



**DETAILED RESULTS:**

**Marking of Imported Goods Order, (C.R.C., c.535), Country of Origin**

Test Parameters	Observation
Goods imported into Canada shall be marked, stamped, branded or labelled in legible English or French words, in a conspicuous place that shall not be covered or obscured by any subsequent attachments or arrangements, so as to indicate the country of origin. It shall be as nearly indelible and permanent as the nature of the goods will permit.	Country of Origin Markings
Conclusion	PASS

**19 CFR 134.11, Country of Origin**

Test Parameters	Observation	Conclusion
Country of Origin	Present on product and is visible to the consumer at the point of sale.	PASS



**SPECIMEN DESCRIPTION:**

Specimen No.	Specimen Description	Location
1	Black coated black textile	Main body (8200-80BK/8400-30BK)/main body top (2301-10BK)
2	Black textile	Zipper cloth (8200-80BK/8400-30BK)
3	Black plastic	Zipper teeth (8200-80BK/8400-30BK)
4	Black coating	Zipper head (8200-80BK/8400-30BK)
5	Silvery metal	Zipper head (8200-80BK/8400-30BK)
6	Black/red textile	Zipper puller string (8200-80BK)
7	Black plastic	Zipper puller tail/adjustable buckle/fix button/lobster clasp/lobster clasp base (8200-80BK)/zipper puller tail /adjustable buckle/fix button/elastic tail/Press button (8400-30BK)
8	Black textile	Straps/handle (8200-80BK)/handle (8400-30BK)
9	Black soft plastic	Straps middle (8200-80BK)
10	Black coated black textile	Side pocket lining (8200-80BK)
11	Black mesh textile	Front pocket top (8200-80BK)
12	Black textile	Velcro loop (8200-80BK)
13	Black plastic	Velcro hook (8200-80BK)
14	Black non-woven textile	Inner edge (8200-80BK/8400-30BK)
15	Black/red coated white label	Label (all styles)
16	Black textile	Zipper puller string (8400-30BK)
17	Black coated black textile	Base (8400-30BK)
18	Black textile	Side pocket top (8400-30BK)
19	Black mesh hole textile	Side pocket (8400-30BK)
20	Black/white textile	Elastic (8400-30BK)
21	Black textile	Pocket lining (8400-30BK)
22	Black soft plastic	Main body mouth lining (8400-30BK)
23	Grey coated grey textile	Main body (2301-10BK)
24	White coated white textile	Main body (2301-10BK)



QIMA (Hangzhou) Testing Co., Ltd. • Room 401,4-5/F, Building 1, No.1213 Huoju South Road, Puyan Subdistrict, Binjiang District, Hangzhou, China

Email: [Labtesting@qima.com](mailto:Labtesting@qima.com) • Tel: (86) 571 8999 7158.

Test(s) marked with 'φ' was subcontracted to external laboratory.

The test result(s) and conclusion(s) in this report relate only to the sample(s) as received and method /regulation section(s) tested as described herein.

If it is not further specified in the report, the decision rule for stating conformity is based on the QIMA decision rule

[\[https://www.qima.com/conditions-of-service#decisionRule\]](https://www.qima.com/conditions-of-service#decisionRule).

This test report may not be reproduced in whole or in part, without written approval of QIMA (Hangzhou) Testing Co., Ltd.

**SPECIMEN DESCRIPTION:**

Specimen No.	Specimen Description	Location
25	Grey textile	Handle (2301-10BK)
26	White non-woven textile	Inner edge (2301-10BK)



QIMA (Hangzhou) Testing Co., Ltd. ♦ Room 401,4-5/F, Building 1, No.1213 Huoju South Road, Puyan Subdistrict, Binjiang District, Hangzhou, China

Email: [Labtesting@qima.com](mailto:Labtesting@qima.com) ♦ Tel: (86) 571 8999 7158.

Test(s) marked with 'Ø' was subcontracted to external laboratory.

The test result(s) and conclusion(s) in this report relate only to the sample(s) as received and method /regulation section(s) tested as described herein.

If it is not further specified in the report, the decision rule for stating conformity is based on the QIMA decision rule

<https://www.qima.com/conditions-of-service#decisionRule>.

This test report may not be reproduced in whole or in part, without written approval of QIMA (Hangzhou) Testing Co., Ltd.

**SAMPLE PHOTO:**



**SAMPLE PHOTO:**

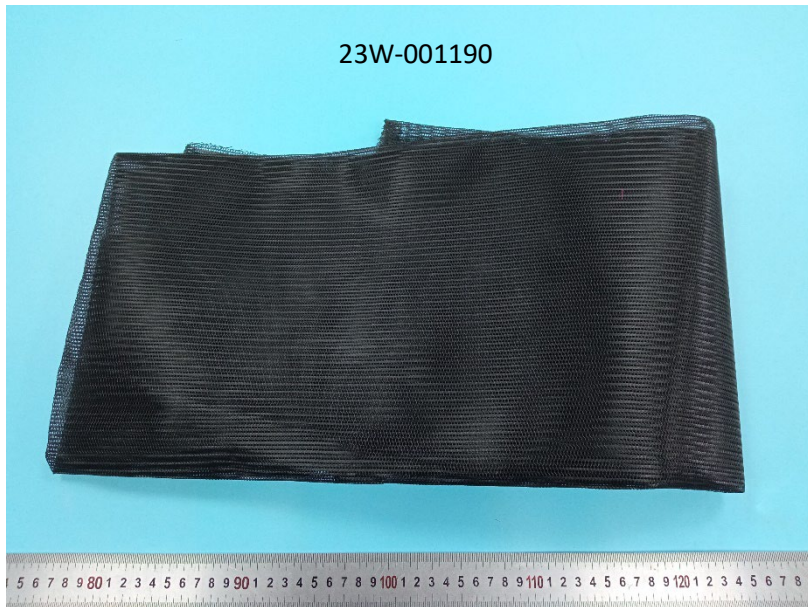

-End Report-

